Mirage

1960

SCOTT ARMSTRONG
8635 WINCHESTER RD.
FT. WAYNE, IN 46819

ALLEN COUNTY PUBLIC LIBRARY
3 1833 06651 4529

Mirage

1960

29725088
YB 1960
Mirage 1960
New Haven High School

New Haven High School

Vol. XXI

WOMEN

Table of Contents

	Page
Administration	4
Cooks and Custodians	8
School Board and Secretaries	9
Faculty	10
Band	18
Masque and Gavel	22
National Forensic League	24
Choir	26
Latin Club	30
Lettermen's Club	31
Junior Red Cross	32
Hi-Y	33
National Honor	34
Student Council	36
Science Club	38
Sunshine Society	40
Future Teachers of America	42
Future Nurses of America	43
Mirage Staff	44
Pep Club	46
Girls' Athletic Association	48
Football	52
Cross Country	57
Wrestling	58
Basketball	59
Track	65
Baseball	69
Intramural	72
Prom	74
Snowball Hop	77
Class Tourney	79
Here and There	80
Faculty Snaps	84
Junior Officers	86
Juniors	87
Junior Snaps	93
Sophomores	95
Sophomore Snaps	101
Freshmen	103
Freshmen Snaps	109
Senior Officers	112
Seniors	113
Senior Snaps	135
Closing	138
Autographs	140

Superintendent Paul Harding

ORVILLE STURM, Auctioneer and Real Estate
W-1491

Principal
Senior High
Maynard Henwood

Associate
Superintendent
Stanley Guenther

E. PAUL SCHNEPEL - Insurance

Junior High Principal
Scott Armstrong

Elementary Principal
Robert E. Holt

E. HARPER & SON FUNERAL HOME
24-hour Ambulance Service

Principal
Village School
John H. Young

Principal, Sunnymede
Lake L. Glendening

ALLEN COUNTY CO-OP ASSOCIATION INC., Farm Supplies--Grain Marketing
New Haven Phone--W-1131; Arcola Phone 54481

Cooks and Custodians

Cooks: Mrs. Marie Stark, Mrs. Ocie Miller, Mrs. June Jornod, Mrs. Lois Boehm, Mrs. Carolyn Drayer, and Mrs. Dorothy Murphy.

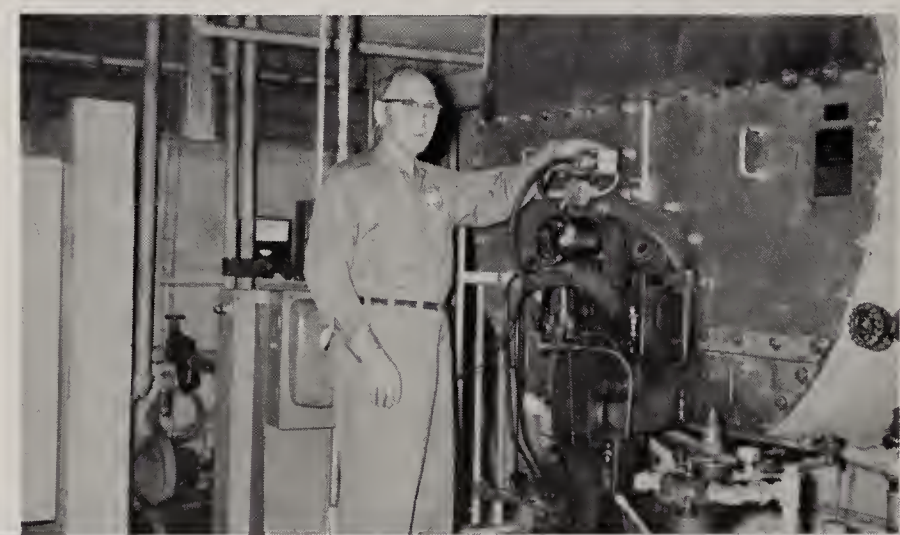

Charlie Roemer, Head Custodian

Below:
Enjoying
Christmas dinner.

Below:
The High School
Staff.

MOON PRINTING COMPANY
New Haven, Indiana

School Board

Seated: Paul Wiese, Caryl Leslie, Herbert P. Brudi.
Standing: E. Paul Schnepel, Superintendent Paul Harding, Walter M. Oehler.

Secretaries

Upper: Ethel Krouse, Vivian Purvis, Geneva Doehrman
Lower: Joan Brown, Lorene Orchard, June Guthier

BILL McCORMACK CHEVROLET, INC. - W-1191
1200 Lincoln Highway East - New Haven, Indiana

Faculty

Kenneth J. Bandelier
Freshman Class.
Freshmen Science Club.

Wanda Barter

Gilbert W. Baumgartner
Intramural

Jean F. Beugnot
Sophomore Class,
Future Teacher.

Left:
Paul J. Armtrong
Freshman Class,
Assistant Football
Coach, Head Baseball
Coach.
Center:
Norman D. Ellenberger
Freshman Class,
Varsity Basketball Coach,
Assistant Football and
Track Coach.

Norman Moser
Mirage,
Assistant Football Coach,
Assistant Baseball Coach.

NEW HAVEN READY MIX

Hartzell Road

Faculty

Opal B. Bower
Senior Class,
National Honor Society.

Daniel W. Boylan
Junior Class,
National Forensic League,
Masque and Gavel.

Maxine Chaffin.

Samuel Coffman
Freshman Class.

Left:
John M. Reifsnider
Speech and Hearing
Therapist.
Center:
Michael J. Bonahoom
Guidance Counselor,
Student Council.

Right:
Joanne Lantz
Guidance Counselor,
National Honor Society.

HAMMOND'S STANDARD SERVICE
706 Broadway New Haven, Indiana
"Complete Standard Oil Products"

Faculty

Sharon Covell
Freshman Class,
Junior Red Cross.

Byron E. Downey
Senior Class.

Robert Ewing
Freshman Basketball,
Assistant Track.

Everett Frock
Sophomore Class.

Colleen Grabner
Sophomore Class,
Sunshine Society.

Virginia I. Graebner
Junior Class,
Sunshine Society.

Compliments of ZOLLINGER MOTOR SALES

Faculty

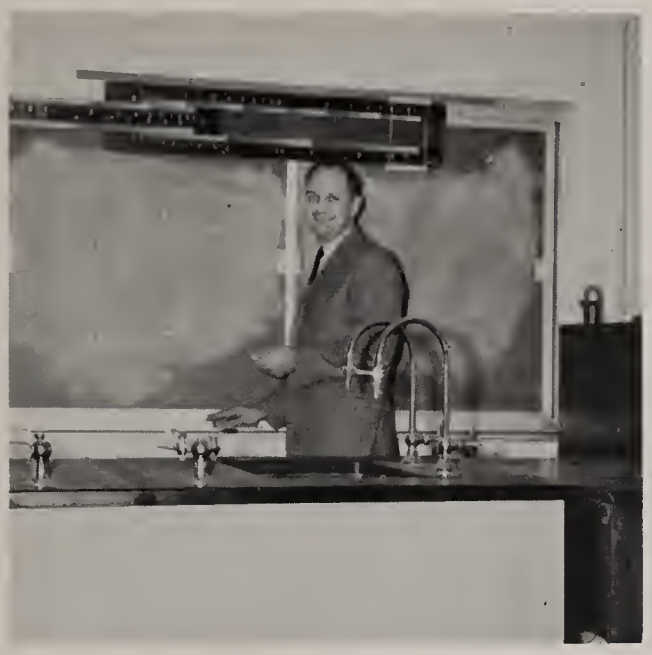

Keith Hunnings
Freshman Class,
Science Club.

Betty Leuenberger
Sophomore Class,
Sunshine Society.

Arthur G. Lloyd
Senior Class,
Student Council.

Mary M. Manifold
Junior Class,
Sunshine Society.

Francis E. May
Senior Class,
National Forensic League,
Masque and Gavel.
National Honor Society.

Paul E. Milliman
Instrumental Music,
Concert Band.

GEORGE W. THOMPSON
Auctioneer & Sales Service

Faculty

Carl W. Nicholas
Sophomore Class,
Training Choir,
Concert Choir.

Verl A. Oberlin
Mirage.

Kathleen Paddock
Freshman Class,
Sunshine Society.

Leslie U. Pensinger
Junior Class.

Left:
Pat Federspiel,
Nurse

Center:
Jane E. McDonald
Intramural,
Pep Club,
Girls' Athletic Association

Right:
Katheryn N. Haugsrud
Nurse

BERNIE'S BARBER SHOP
Phone W-4615
New Haven, Indiana

Faculty

Vivian H. Rogers
Sophomore Class,
Latin Club.

Linda Seaton
Senior Class,
Student Council.

Lois M. Sidell
Library,
Student Council.

Donald E. Stebing
Senior Class,
Hi-Y.

Left:
Earl M. Marshall
Junior Class.

Center:
Everett Sauders

Right:
Frank Clark
Junior Class,
Lettermen's Club.

TOURINNS REST AND MOTOR COURT
51 Modern units--Free Radio and T.V.
Lincoln Highway East New Haven, Indiana

Faculty

Helen F. Troyer
Junior Class,
Future Nurses.

James C. Weaver
Senior Class,
Pep Club,
Track, Cross Country,
Assistant Basketball.

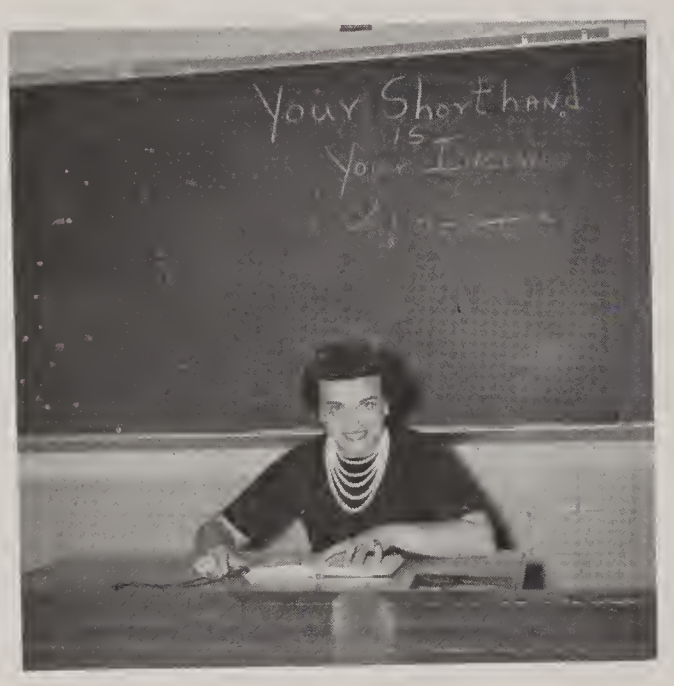

Virginia M. West
Sophomore Class,
Mirage.

Betty J. White
Sophomore Class,
Sunshine Society,
Latin Club.

Arthur J. Wilder
Freshman Class,
Electronics Club.

Robert G. Wolfe
Junior Class,
Science Club.

BYROADE BROS. SIDING & AWNING SALES H-9323
4715 Wayne Trace, Fort Wayne, Indiana

Music and Drama

Concert Band

Band Banquet

VIRGIL DUNCAN STUDIOS - 4525 E. State, Ft. Wayne, Indiana
8-16 mm Motion Picture Film, Sales & Processing
GRAPHIC ARTS

Concert Band

The New Haven High School Concert Band is composed of 64 members and is directed by Mr. Paul Milliman.

The Marching Bulldogs always give a spectacular show at halftime during the football season.

This year at the N.I.S.B.O.V.A. Marching Contest the Band received a superior rating in the Class A division. The Band also participated in the district solo and ensemble contest held in February. Many went on to the state contest.

The Concert Band actively participated throughout the basketball season and presented a very successful Winter Concert.

In the spring the Band holds its annual band banquet; at this time awards are given. The Band concludes its year's activities when it plays for Commencement exercises.

Trophies

GUILLAUMES STORE
Fresh Meats and Groceries W-2013
New Haven, Indiana

Drum Major
Jeff King

Assistant Drum Major
Dahl Black

Kay Guillaume

Left: Sue Handlin
Right: Barbara Fincannon

Left: Catherine Jones
Right: Brenda Carpenter

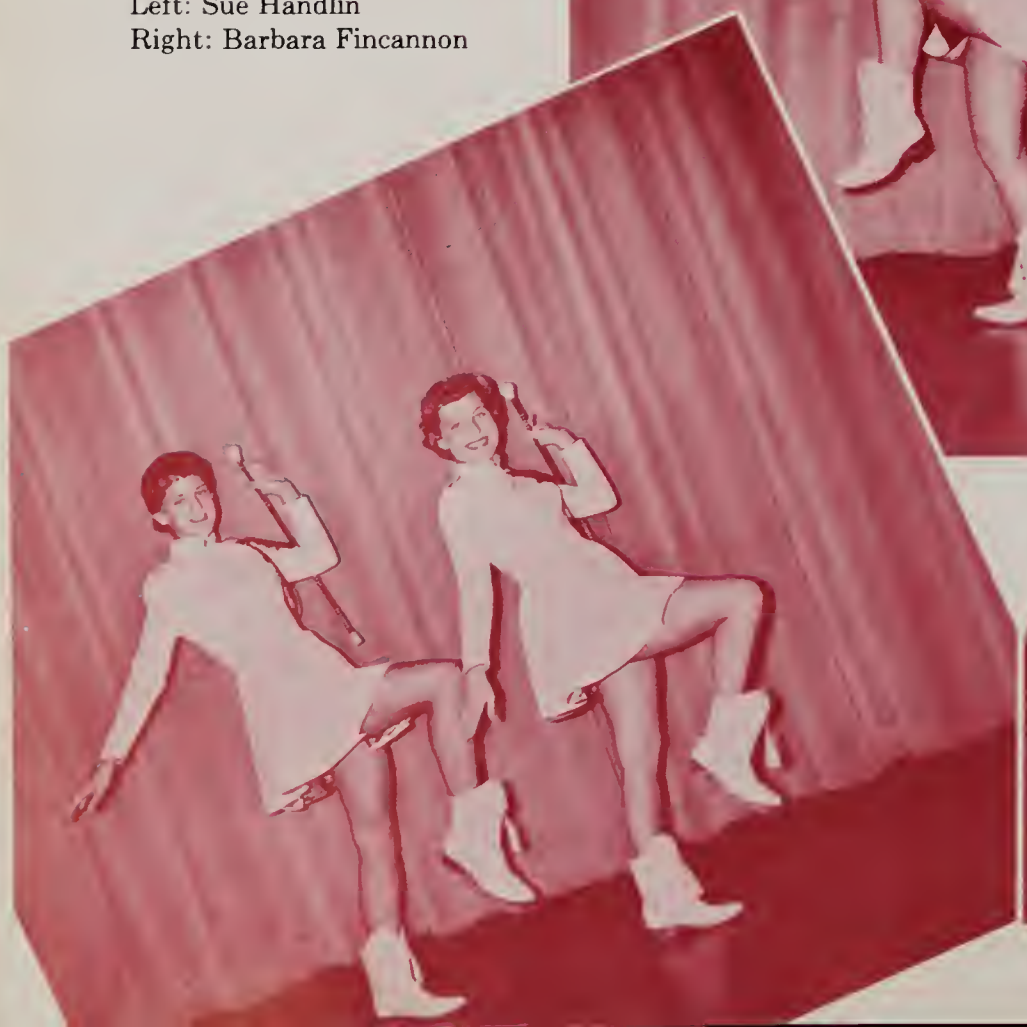

Concert Band Officers

Band Captain:
Ray Guillaume

Quartermaster:
Mike Young

Corresponding Secretary:
Bonnie Adams

Librarian:
Marilyn Rodenbeck

Student Conductor:
Dan Servos

Director:
Paul E. Milliman

Assistant Quartermaster:
Roger Hebermehl
2nd Assistant Quartermaster:
Douglas Mills

Assistant Librarian:
Janet Frantz
2nd Assistant Librarian:
Sandra Okuly

Barbara Fincannon, Recording Secretary

PARROT PACKING COMPANY - Ft. Wayne, Indiana
"Enjoy tender, luscious Parrot Ham"

National Forensic League

The purpose of National Forensic League is to give a student a chance to better himself in speech work. To belong to this organization, a student must have accumulated 25 points, these points being earned by participating in speech tournaments throughout the state. He may, by successful tourney participation, advance to the Degree of Honor (75 points), Degree of Excellence (150 points), or Degree of Distinction (250 points). The state organization sponsors two Student Congresses, one in the fall and one in the spring. Each spring there is a State Tournament, each member school being limited to ten entries. First-place winners advance to a National Contest.

The officers of NFL for the 1959-1960 school year are Dahl Black, president; Beth Leslie, secretary; and Nancy Rogers, treasurer. The sponsors of the organization are Mr. May and Mr. Boylan.

NFL Top Degrees
(Degree of Excellence)

Left to right: Seated, Nancy Rogers, Dahl Black, Janice Chausse, Sandra Perrin.
Standing, Connie Williams, Janet Schick, Carole Orchard.

GRABILL HARDWARE, Grabill, Indiana - "A good place to trade."

Masque and Gavel

Masque and Gavel has as its purpose the improvement of speech and drama throughout the school and the community. With NFL and the Speech Department, Masque and Gavel sponsors high school assemblies, an annual speech tournament in mid-November, and a Speakers' Bureau which furnishes speakers and one-act play entertainment throughout the school year, upon request, to local community organizations. The one-act plays this year were:

FOR WHOM THE TELEPHONE RINGS
PAUL WRECKS THE CAR
WILDCAT WILLIE SWEARS OFF SWEARING
CAMPAIGN FOR TWO

Each spring comes the climax of Masque and Gavel activities: the annual full-length play. (THE EGG AND I was this year's presentation.) At the close of each year is a banquet to honor the graduating members and to initiate new members.

Sponsors of Masque and Gavel are Mr. May and Mr. Boylan. The officers for 1959-1960 were Janet Schmidt, president; Ted Reiter, vice-president; Margie Hathaway, secretary; Nancy Richards, treasurer.

"PAPA IS ALL"
Play Cast
Presented April, 1959

GRABILL BANK - Grabill, Indiana
Member of Federal Deposit Insurance Corporation

Masque and Gavel

Student Director
Nancy Rogers

Assistant Student Director
Pam Parmelee

HALLS' EAST-END RESTAURANT
New Haven Avenue - Ft. Wayne, Indiana

One-Act Plays

"Wild Cat Willie Swears Off Swearing"

"Campaign For Two"

"Paul Wrecks the Car"

Concert Choir

The New Haven High School Concert Choir is a select group of forty-eight voices.

Activities of the choir for the year consisted of concerts throughout the community and the annual Winter and Spring Concert.

The choir presented programs at the Veterans' Hospital, WANE-TV at Christmastime, the New Haven Women's Club, and at Indianapolis for the Music Educators of Indiana.

In addition to these concerts, the Choir participated in the Solo and Ensemble and the Choir Contests sponsored by N.I.S.B.O.V.A. The Baccalaureate Service was the final activity of the Choir for the year.

DORWIN YERKS & SONS
R.R. 1 - Woodburn

Concert Choir Officers

President . . . . . Rae Ann Chapman
Vice-President . . . . . Sandra Colcord
Recording Secretary . . . . . Marlene McNeal
Corresponding Secretary . . . . Janet Krauskopf
Treasurer . . . . . Paul Shappell
Librarian . . . . . Susan Mafit
Assistant Librarian . . . . . Joanne Beard
Director . . . . . Mr. Carl Nicholas

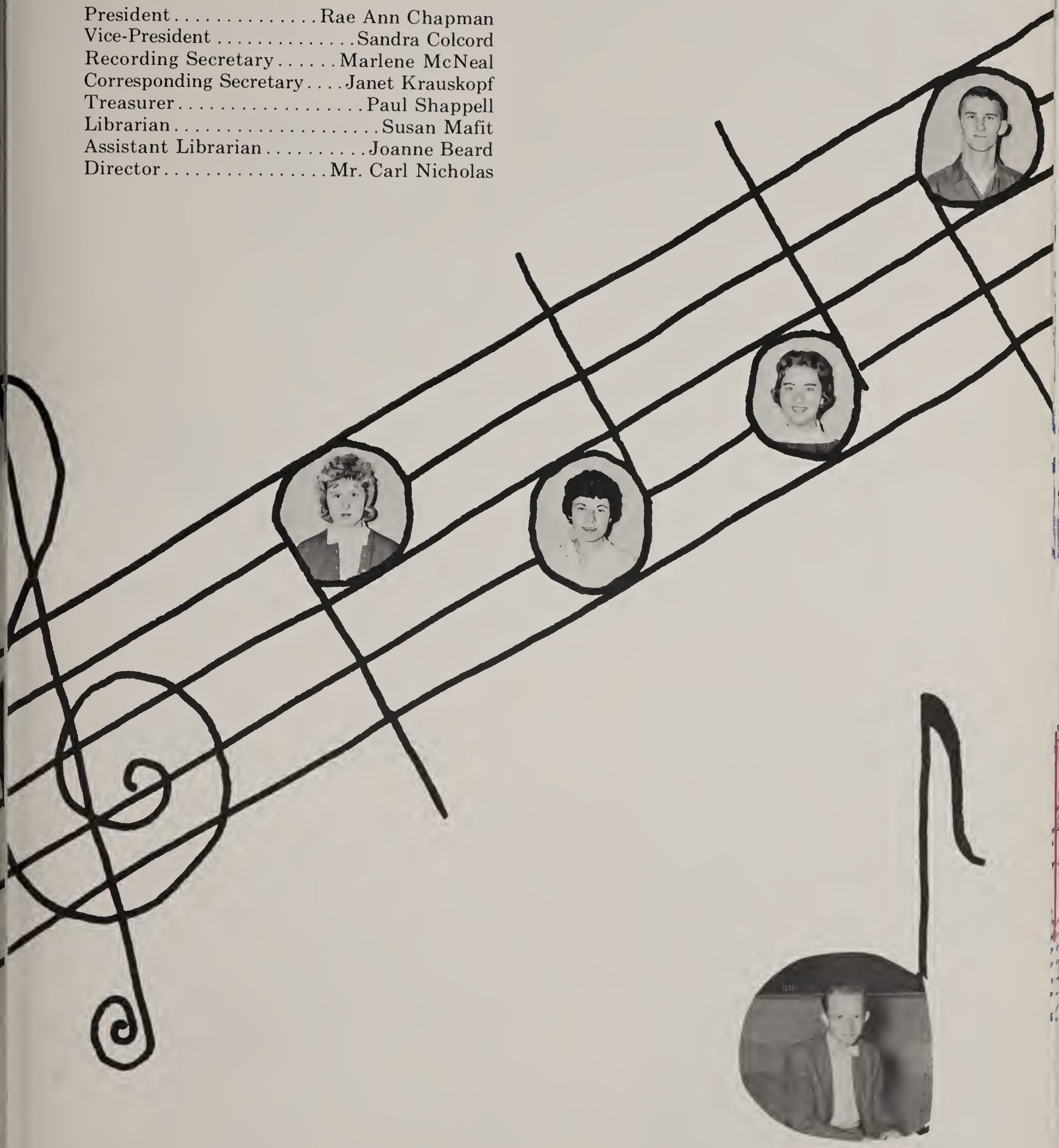

NEW HAVEN BEAUTY SHOP
910 Summit Street, New Haven - W-1512

Choir Banquet

Jim Bearman and Arlene Smell receiving awards for outstanding work in the choir.

Checking the guest list!

Special Attraction . . .
Mr. and Mrs. Nicholas

The Choir Banquet is an annual affair where the parents entertain the choir members with a dinner and program. Special awards are given at this time.

NEW HAVEN BAKERY, 829 Main Street, New Haven, Indiana
W-2161

Clubs

Latin Club

Officers, left to right:
Seated: Anna Naselari, consul; Dennis Grotrian, consul Judy Newhard, scriba:
Standing: Richard Longardner, quaestor; Gene Heath, censor; Lynda Lewis, dictator; William Foust, ianitor.

Solalitas Classiia was organized three years ago with fifty-four charter members. This year there were 129 active members who met regularly on the fourth Tuesday of each month. Club activities this year have included skits prepared by members, a slave auction, Latin banquet, a trip to Indiana State Teachers' College for J.C.L. convention, and the pledg - ing and initiation of new members.

SCHULLERS UPHOLSTERNG SHOP
New Haven Avenue
New Haven, Indiana

Lettermen's Club

Officers, left to right: Marion Kinnison, treasurer; Jerry Doty, vice-president; Dave Lower, president; Joe Lewis, secretary.

The Lettermen's Club is an organization of boys who have received a varsity award for participation in interscholastic sports. To remain a member, they must be currently active in those sports. Interscholatic sports include football, cross country, basketball, wrestling, track, and baseball.

SMITHS STANDARD SERVICE
402 Broadway, New Haven, Indiana
Open 7 a.m. to 11 p.m.

Work Committee

The purpose of the Junior Red Cross is service to others who need it. The Council consists of one member from each homeroom.

The projects undertaken this year by the Red Cross are as follows: A Veterans' Day Assembly, Aftergame Dance, a Christmas Party for the M-1 Class, favors for the Chapter House for St. Patrick's Day, and a work day at the Children's Home.

Again, as in the past, Junior Red Cross adopted a man from the Allen County Home. We remembered him with cards and gifts. Members visited him on different occasions. The members have benefited much from these visits.

The officers are president, Margaret Hunt; vice-president, Wanda Walston; secretary & treasurer, Marlene Springer; reporter, LeRoy Meyer.

Junior Red Cross

SCHLATTER'S HARDWARE COMPANY, INC.
Fort Wayne, Indiana

Hi-Y

Initiation Ceremony

The New Haven Hi-Y Club is an organization affiliated with the YMCA of Fort Wayne. This Chapter helps sponsor the Buildings for Brotherhood and other World Service activities. Membership is open to any high school boy who will support the platform of clean speech, clean sports, clean scholarship, and clean living.

At Christmastime the Hi-Y Cub distributed clothing to needy families in our community, and in the spring a Best Girls' Banquet is held at the New Haven Methodist Church. The officers are president, Fred Cass; vice-president, Bill Brigham; secretary, Jim Marker; sergeant-at-arms, John Seitz; treasurer, Larry Rothenhofer; chaplain, LeRoy Meyer; sponsor, Mr. Don Stebing.

For Careers See
THE PLACEMENT BUREAU - 208 Strauss Building
Fort Wayne, Indiana

National

Marilyn Rodenbeck

Bonnie Adams

Honor

Sandra Mayer

Mike Young

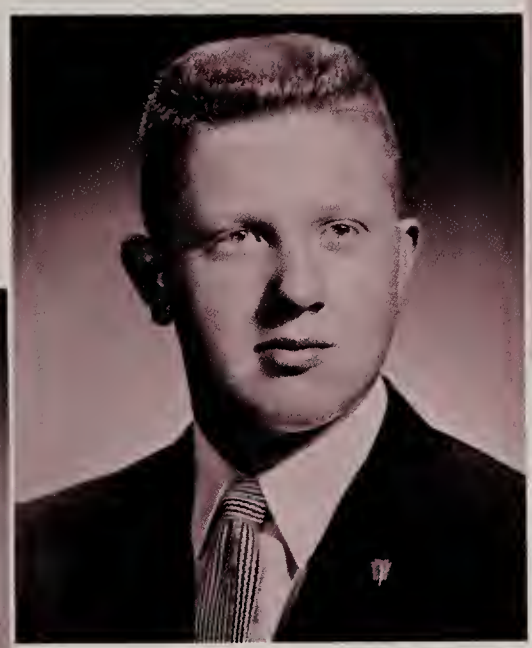

Joan Hamm

Janet Schmidt

Helen Schick

Fred Cass

Marka Wolfe

Janet Lewis

Nancy Richards

Student Council

Dahl Black, President

Bill Brigham, Vice-President

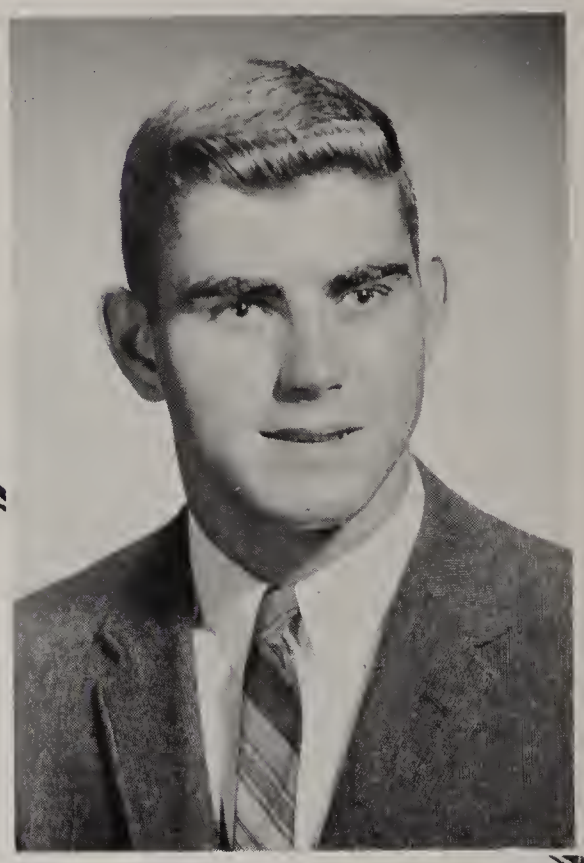

Student Council Officers

And Sponsors

IRVING READY MIX
Harlan, Indiana

"Campaigning for Offices"

The Student Council of New Haven High School, organized in September of 1938, was established to promote school activities, to develop a respect for school property, to provide for the general welfare of the student body, to make the school a happy place for mental, moral, and physical development, and to aid the administration in furthering its policies for the betterment of the school. The Student Council members, with the aid and encourment of their faculty advisors, have attempted to serve the students, the faculty, and the administration to the best of their ability in order that the young American students of today will be good citizens of our democracy in the years to come.

D. O. McCOMB & SONS - Lake Avenue & Tecumseh
Ft. Wayne, Indiana

Science Club

Geology
President.....Dave Loeffler
Secretary.....Steve Hoetzer

Astronomy
President.....Jim Martin
Secretary.....Claron Hanefeld

Photography
President.....Keith Apple
Secretary.....Dale Albersmeyer

Science Club

Officers of Science Club
President.....Herman Schnelker
Secretary and Treasurer..Claron Hanefeld

Electronics
President.....Herman Schnelker
Secretary.....Louis Bowman

Plant and Animal Physiology
President.....Helen Schick
Secretary.....Marilyn Rodenbeck

Sunshine

INITIATION
CEREMONY

The Sunshine Society was founded in 1932 at New Haven High School. The ideals of this organization are love, unselfishness, charity, kindness, and helpfulness. The motto is "Others."

This year's sponsors were Mrs. Grabner, Mrs. Graebner, Miss Manifold, Mrs. Paddock, Miss White, and Miss Leuenberger.

WAYNE CAMERA & VISUAL EQUIPMENT CO.
1231 E. State - Ft. Wayne, Indiana

Society

OFFICERS

President . . . . . Nancy Giant
Vice President . . . . . Kay Guillaume
Recording Secretary . . . . Mary Beth Herbst
Corresponding Secretary . . . . . Judy Sturm
Treasurer . . . . . Pam Parmelee

The activities for the year were Thanksgiving baskets for needy families in the community, the Christmas convocation service, a spring "girl-ask-boy" dance, and the Ideal Ladies Program. For the first time the society granted a Nurse's Scholarship to a senior Sunshine member.

VAUGHN'S HOME & GARDEN STORE
Lincoln Highway East
New Haven, Indiana

Future Teachers of America

President:
Helen Schick

Secretary:
Judy Neireiter

Treasurer:
Marka Wolfe

Vice-President:
Gary George

T

F *A*

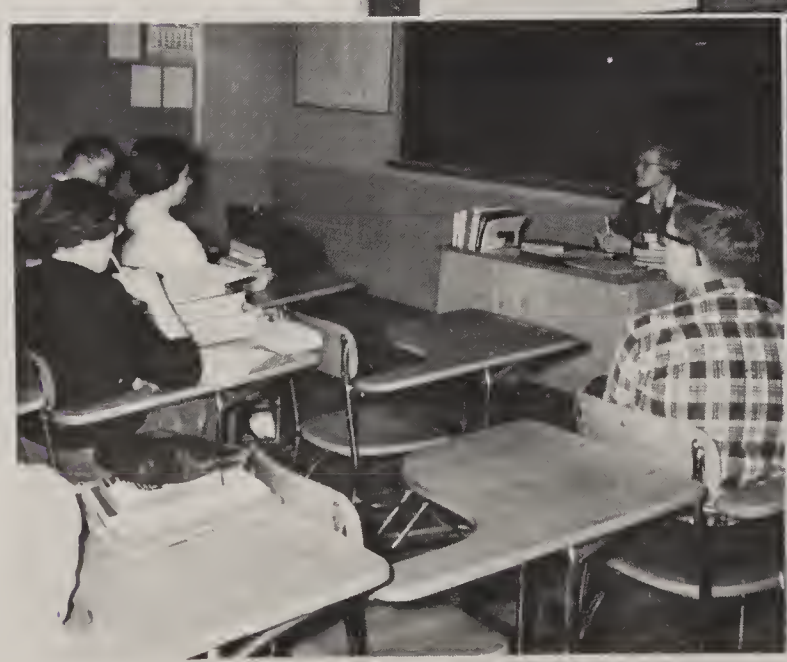

ZULU GARAGE
Zulu, Indiana

Future Nurses of America

President:
Gloria Null

Vice-President:
Joan Hartman

Secretary:
Joyce Despos

Treasurer:
Jane Despos

N

F

A

Mirage

Above: Senior members of Editorial Staff.
Inset: Bonnie Adams, Editor

Below: Underclass members of Editorial Staff.

Mirage

Above: Advertising Sales Staff (Anna Naselari was absent when picture was taken)
Inset: Janice Melcher, Business Manager

Below: Subscription Sales Staff

President . . . . . Joanne Beard
Vice-President . . . . . Sandy Perrin
Secretary-Treasurer . . Lana Deitschel

PEP

Pep Club

Reserve Pep Club

BLACKWELL'S DEPARTMENT STORE

In Action

CLUB

Cheerleaders

Top	Howard Hormann
Upper Left	Margie Hathaway
Upper Right	Beckie Bearman
Lower Left	Pat Stoneburner
Lower Right	Janet Schmidt

Reserve Cheerleaders

Left to Right:
Freya Funk
Diann Schnepel
Carole Orchard

DELAGRANGE FORD SALES - 134 Lincoln Highway West - W-1171

Girls' Athletic Association

1959-60
GAA Officers

Sponsor . . . . . Miss Jane McDonald
President . . . . . Joan Hartman
Vice-President . . . . . Cynthia Louden
Secretary . . . . . Linda Kirby
Treasurer . . . . . Lana Deitschel
Publicity Chairman . . . . . Janet Frantz
Point Recorders . . . . . Anna Naselari
and Judy Sturm

GAIL J. ROE, REAL ESTATE BROKER - T-7610
Representative of Designers, Builders, Subdividers

WOODBURN EQUITY EXCHANGE--Grain, Feed, & Farm Supplies
Modern Elevator with Grain Drier

SAUDERS FARM HATCHERY
"Chicks--Pellet Feeds" Grabill, Indiana

1959

Sports

Football Varsity

Back Row, left to right: Roger Rebber, Stan Rockey, Denny Grotrian, Dave Lower, Mike King, Alan Riedel, Joe Federspiel, Dick Fritcha.

Third Row: Student Manager, Tom Cameron, Fred Cass, Bill Brigham, Phil Stinson, Dick Longardner, Tom Ryan, Jerry Doty, Gene Heath, Dick Henry, Charles Critchley, Student Manager, Mike Shirk.

Second Row: Student Manager, Steve Strole, Terry Kummer, Jack Pettyjohn, Herb Weisenberger, Dave Handlin, Joe Lewis, Roger Swartz, Nicky Baker, Stan Smith, Marion Stanley, Student Manager, Roger Rothgeb.

First Row: Mike Dennis, Dave Loeffler, Marion Kinnison, Bill Hanley, Bob Augenstein, Vern Hearn, John Hoover, Phil Bazzinett, John Sheron.

SEASON'S RECORD

New Haven 14	Garrett	25
New Haven 7	Columbia City	6
New Haven 20	Decatur	0
New Haven 6	Howe	13
New Haven 20	Concordia	19
New Haven 41	Kendallville	13
New Haven 20	Bluffton	13
New Haven 21	Plymouth	26

NEW HAVEN LUMBER AND SUPPLY COMPANY - W-4567

Football Freshmen

Back Row, left to right: Jerry Kitzmiller, John Lewis, Jim Herman, Eugene Saalfrank, Jerry Girardot, Tom Murphy, Gary Rockey, Terry Parker, Steve Seiler.
Second Row: Tim Kumfer, Charles Rinard, Russell Richhart, Larry Wareing, Dick Saylors, Bill Fox, Ronnie Armstrong, Leonard Guthier, Dick Lippott, Bruce Hazelett.
Front Row: Dave Hellinger, Phillip Brubaker, Brent Circle, Tom Jenkins, Ronald Emrick, Wayne Augenstein, Bill McCoy.

Cheerleaders

Left to right: Beckie Bearman, Pat Stoneburner, Howard Hormann, Janet Schmidt, and Margie Hathaway.

MELVIN WITMER - 4312 Spanish Trail, T-0812
Builder and Subdivider of Hacienda Village

Seniors

Dave Loeffler

Dick Henry

Phil Bazzinett

Fred Cass

Bill Brigham

Scott Armstrong
Head Coach

Paul Armstrong
Assistant Coach

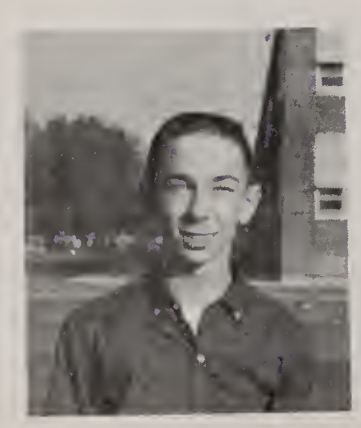

Stephen Strole
Student Manager

NEW HAVEN LOCKER RETAIL MARKET
Ron Huffer-owner W-4100

Dave
Lower

Roger
Rebber

Phil
Stinson

Roger
Swartz

Herb
Weisenburger

John Seitz
Student Manager

eft to right: Fred Cass, Co-captain; Phil Stinson, Co-captain and
ost Valuable Defensive Player; Jerry Doty, Most Valuable Of-
nsive Player; Dave Lower, Best Mental Attitude.

Coaches

Norm Ellenberger
Assistant Coach

Norm Moser
Assistant Coach

SCHNELKER HARDWARE AND SPORTING GOODS
504 Broadway

Football Action

Let's go, team!

Cass snares a pass and is heading for paydirt!

Stopped for no gain!

Line plunge!

BILL CHAPMAN LANDSCAPING SERVICE, 525 U. S. Highway 30 East
New Haven, Indiana, All Landscaping-Fence and Erection Phone W-2917

Cross Country

Back Row: Glenn Ralston, Student Manager; Byron Simmons, Larry Keeler, Larry Rothenhofer, Jerry Ellis, Ron Berning, Larry Stoppenhagen, Bill Foust
First Row: Dave Bazzinett, Don Stine, Herman Schnelker, Coach Jim Weaver, Denny Kummer, Denny Renier, Neal Wissman

Season's Record - Won 12, Lost 2

New Haven 19	Concordia	40
New Haven 15	Hoagland	49
New Haven 26	North Side	31
New Haven 36	Central	22
New Haven 17	Bluffton	44
New Haven 19	Elmhurst	41
New Haven 17	Huntertown	46
New Haven 21	South Side	36
New Haven 15	Central Catholic	50
New Haven 17	Bluffton	44
New Haven 24	South Side	31
New Haven 31	Central	25
New Haven 15	Central Catholic	48
New Haven 15	Adams Central	50

Schnelker - New Record 9:43

Herman Schnelker, Coach Jim Weaver, Byron Simmons

MOON PRINTING COMPANY, New Haven, Indiana

Wrestling

Varsity Squad

Back row: Dick Henry, Marion Kinnison, Joe Lewis, Alan Reidel, Stan Rockey;
Front row: Bill McCoy, Mike Loeffler, Dave Loeffler, Tom Gratz, Stan Smith.

"About to pin"

Bulldog Wrestlers finished fourth in the Sectional Tourney at Muncie scoring 43 points. Dave Loeffler and Stan Smith qualified for the Regional Tourney at Lafayette but failed to qualify for the State Finals.

Back row: Jerry Kitzmiller, John Lewis, Joe Federspiel, Vern Hearn;
Front row: Keith Fisher, Jim Chapman, Ralph Moser, Ken Knipstein.

Reserve Squad

"Breakdown"

RUHL'S HOME FURNISHINGS
432 Broadway New Haven, Indiana

Basketball Varsity

Standing, left to right: Dave Lower, Dick Gheen, Jerry Jacquay, Jerry Ellis, Lani Norton, Larry Rothenhofer, Jerry Doty.

Kneeling, left to right: Denny Renier, Bob Fox, Larry Hanefeld, Marion Stanley, Neal Wissman.

Season Record

New Haven 50	Garrett	35
New Haven 41	Central Catholic	56
New Haven 50	Columbia City	54
New Haven 43	Concordia	58
New Haven 71	Angola	53
New Haven 69	Decatur	51
New Haven 53	Huntington	61
New Haven 67	Monroeville	50

Four-team Tourney (December 28)

New Haven 59	Hoagland	65
New Haven 75	Harlan	67
New Haven 72	Kendallville	50
New Haven 62	Leo	51
New Haven 52	Bluffton	77
New Haven 66	Huntertown	54
New Haven 70	Berne	67
New Haven 66	Elmhurst	58

Allen County Tournament

New Haven 74	Goshen	72
New Haven 47	Central Catholic	87
New Haven 60	Harlan	58
New Haven 56	Lafayette Central	46
New Haven 69	Arcola	59
New Haven 49	Leo	41

Sectional Tournament

New Haven 39	Central Catholic	61

Record: 15 wins--8 losses

Everything for Builder & Homeowner - WOODBURN LUMBER COMPANY, INC.
Phone 22261 - Woodburn, Indiana

Coaches

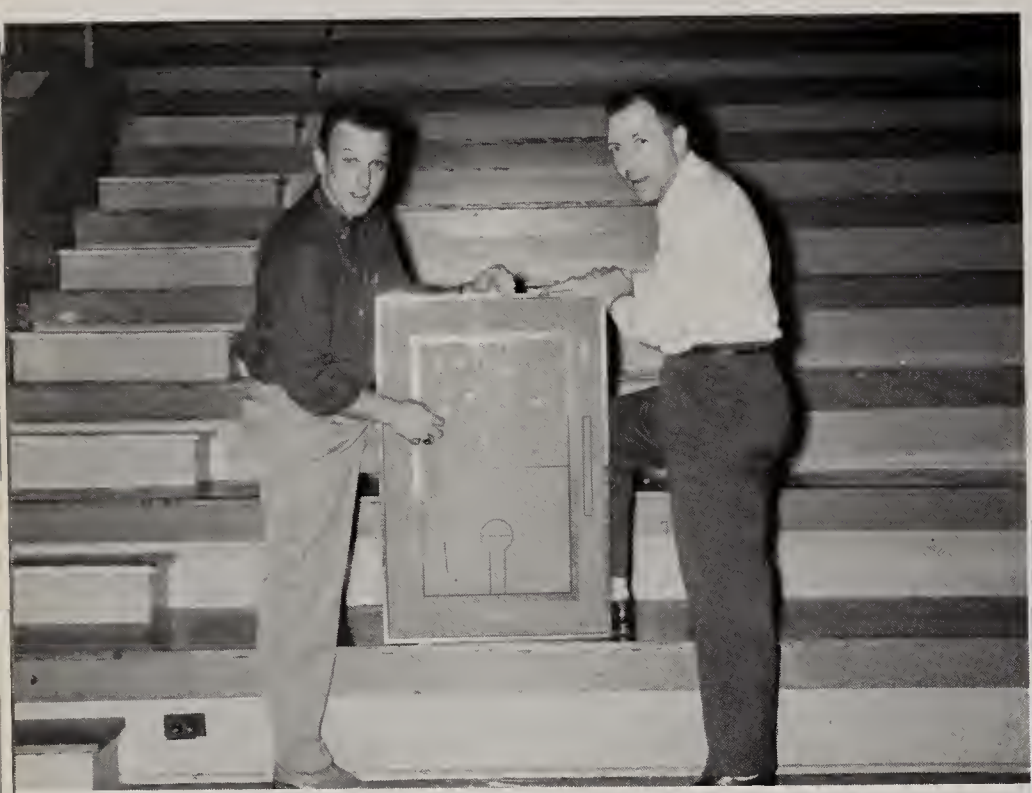

Left, Head Coach Norm Ellenberger;
Right, Assistant Coach Jim Weaver

The New Haven Basketball Bulldogs completed their second successful season in a row under the direction of Coach Norm Ellenberger. In compiling a 15 won, 8 lost record for the 1959-60 season, the Bulldogs also won their second consecutive Allen County tourney championship.

By losing three of their first four games, the Bulldogs got off to a slow start, but just before County tourney time the team began to jell and not only took the tourney but won 11 of their last 13 games. Congratulations on a job well done to Coach Norm and the team!

Reserve Squad

Front: Bob Augenstein, Denny Kummer, Wayne Augenstein, Bill Fox
Back: Denny Grotrian, Richard Lippott, Tom Murphy, Bruce Hazelett, Gene Culley, Dick Fritcha

Managers

Left: Jerry Null
Right: Roger Rothgeb

Co-Captains

Left: Jerry Jacquay
Right: Lani Norton

Seniors

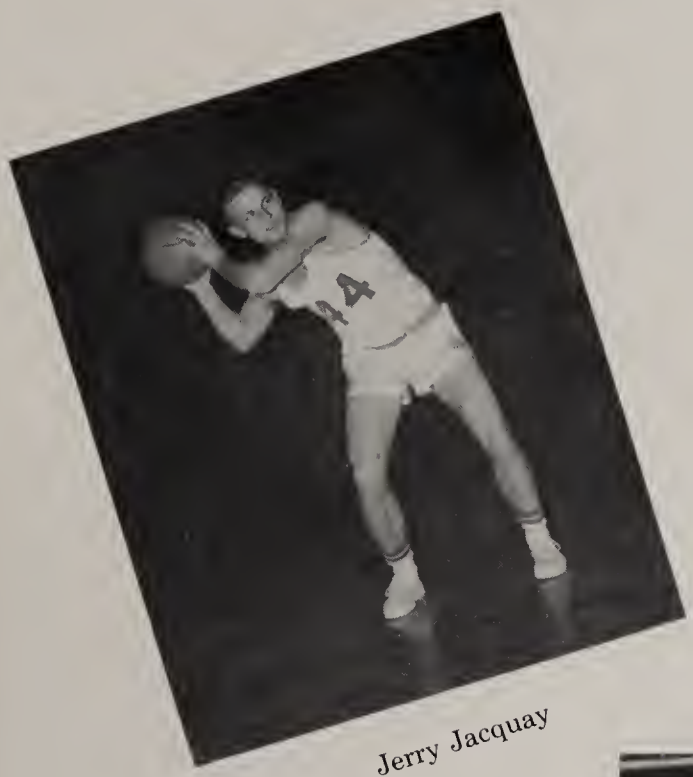

Jerry Jacquay

Dick Gheen

Lani Norton

Larry Hanefeld

Dave Lower

MAUMEE VALLEY FARM STORE, Fort Wayne, Indiana
Livestock Supply Center of the Midwest--Ph. A-3344

Bulldogs In Action

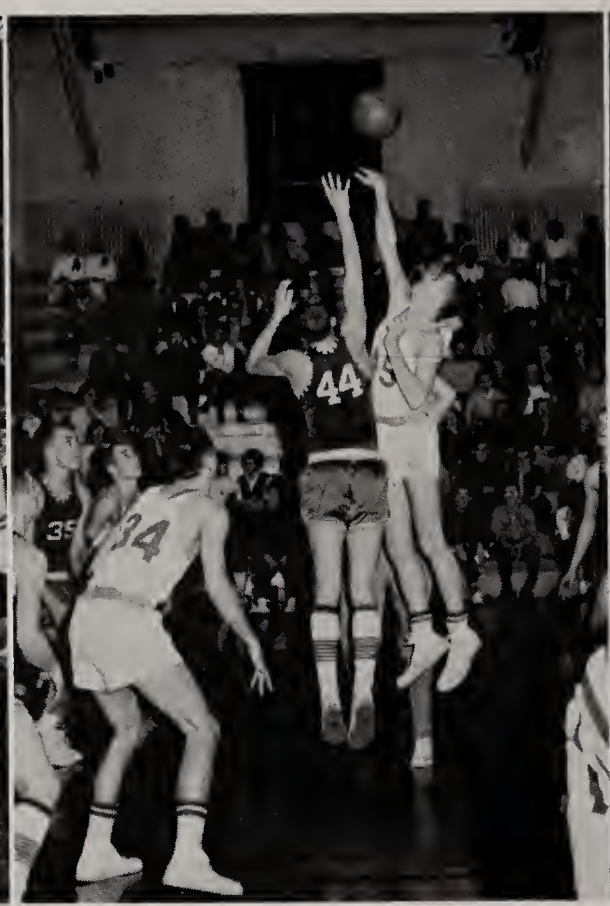

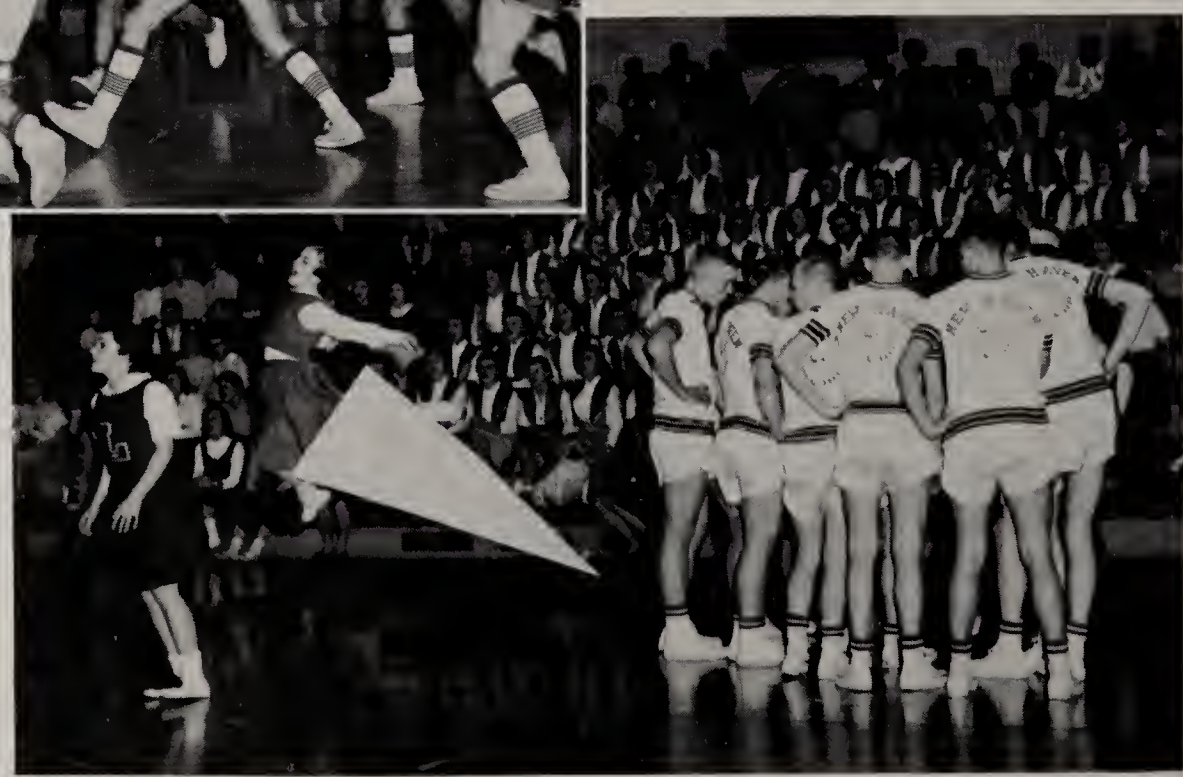

TONNE BULLERMAN DAIRY
1020 Drexel Avenue Fort Wayne, Indiana

County Tourney

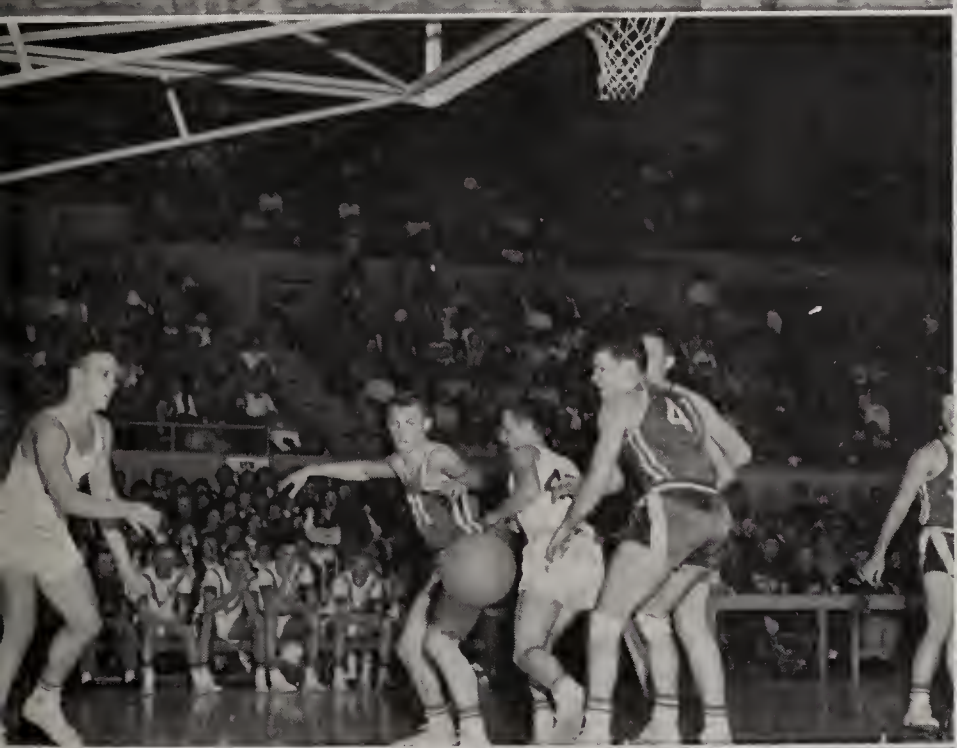

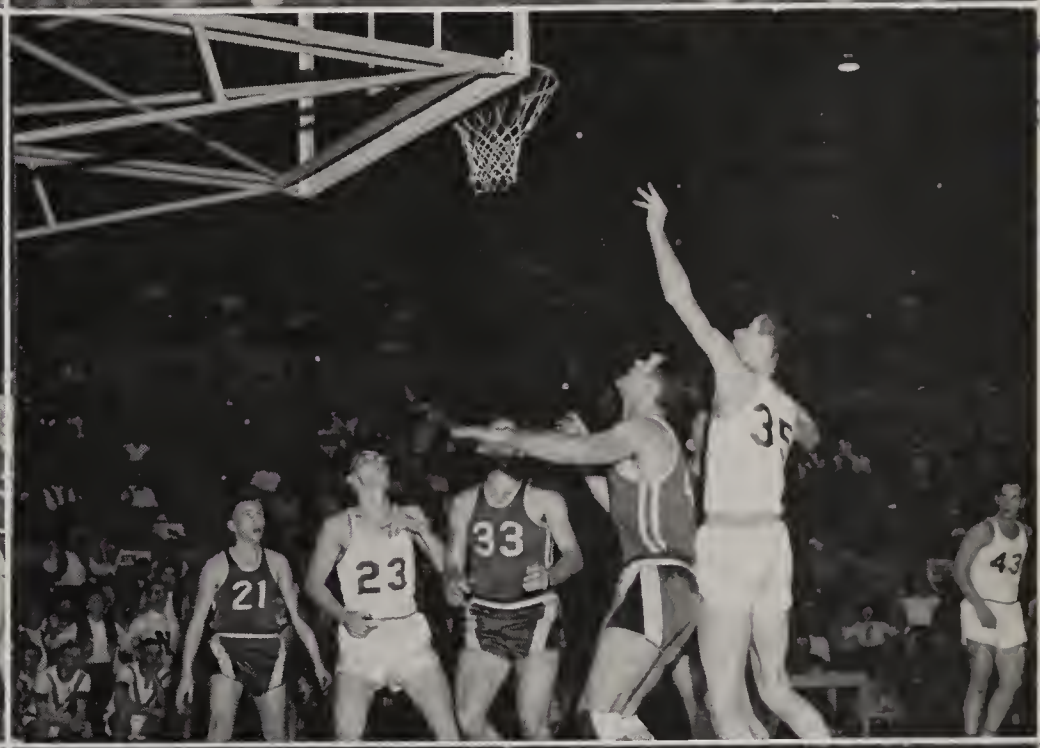

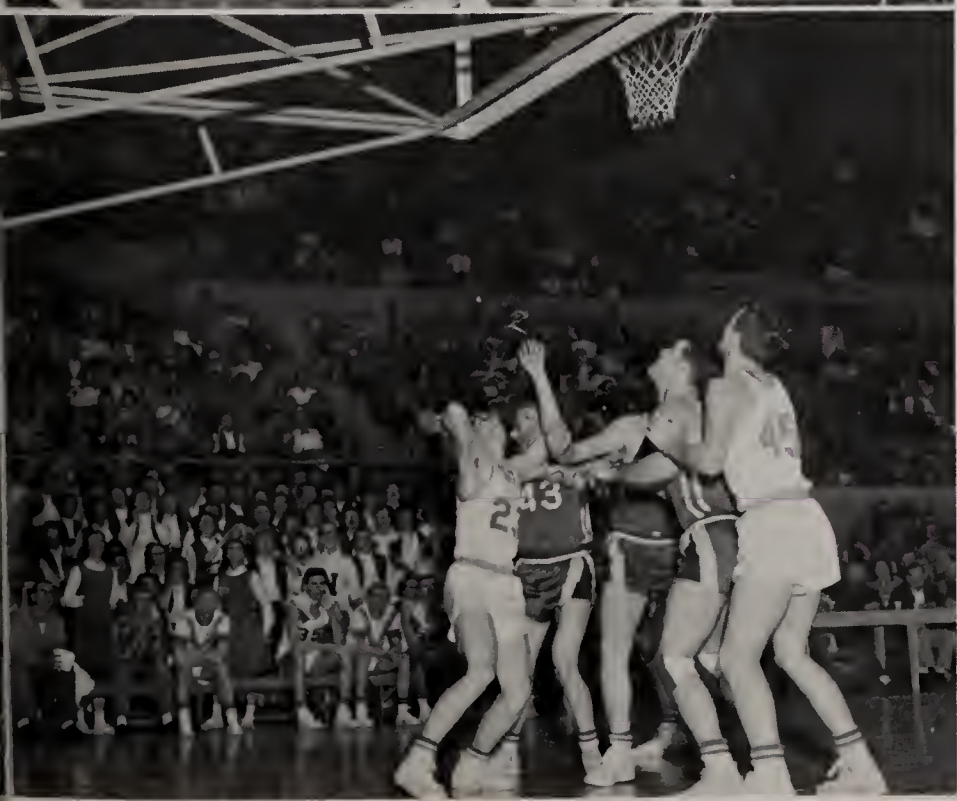

PAL'S TRUCK COMPANY--Junction 30, 24, 14
New Haven, Indiana

County Tourney

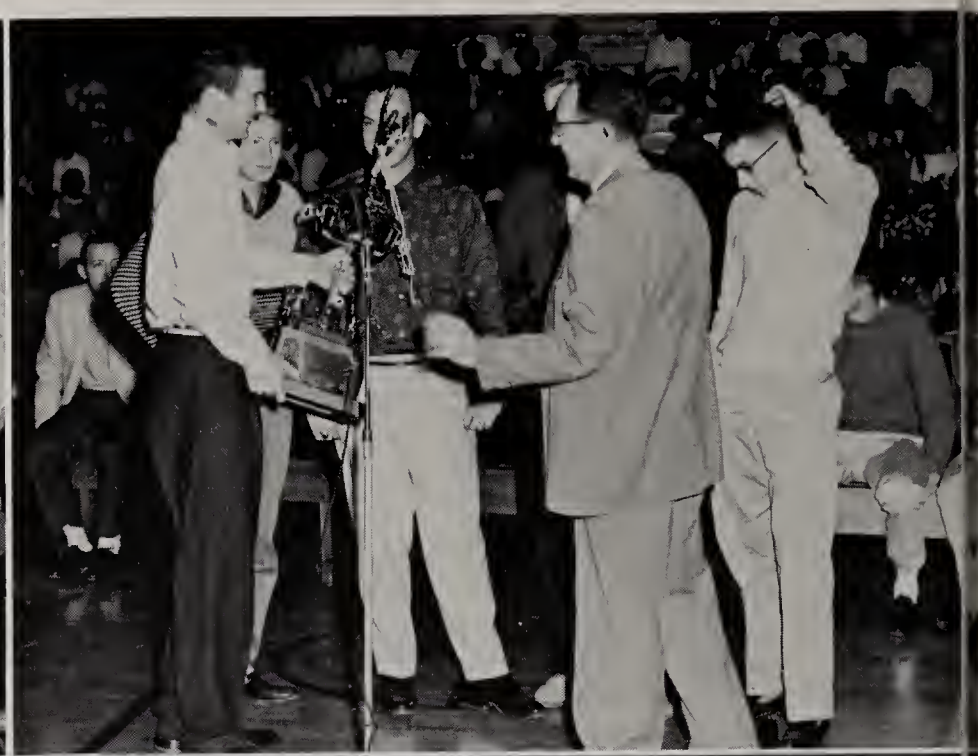

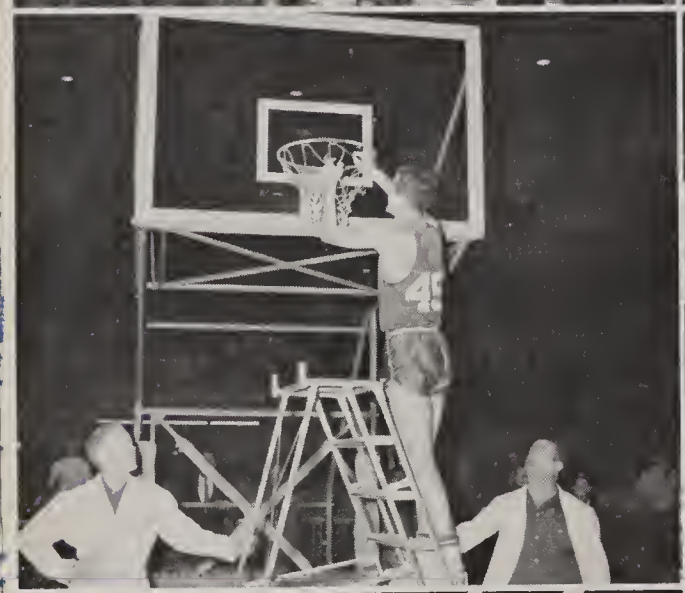

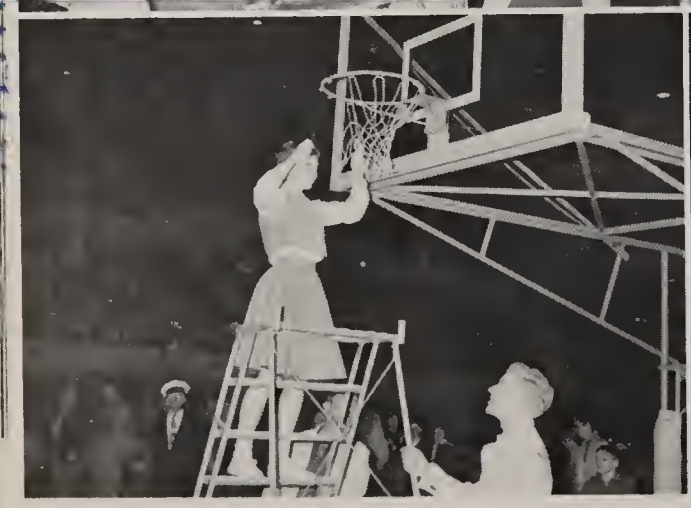

A FRIEND

Track

Back row: Bill Brigham, Ron Guthier, Jerry Doty, Bill Vondran, Ed Zurbach, Jerry Jacquay, Ron Berning, Dave Lower, Jerry Mowery, Student Manager.
Middle row: Herman Schnelker, Tim Gratz, Gary Hazelett, Stanley Smith, Marion Stanley, Joe McVoy, Dick Henry.
Front row: Michael Dennis, Jeff Stahl, Dennis Kummer, Dave Bazzinett, Bill Hanley.

1959 Track Record

New Haven	84	Bluffton	25
New Haven	89	Decatur	20
New Haven	54	Kendallville	55
New Haven	59 1/2	Elmhurst	49 1/2
New Haven	33 1/6	Garrett	75 5/6
New Haven	46 1/2	Columbia City	53 1/2

North Side Relays		Sixth Place	8
New Haven Relays		Second Place	35
N.E.I.C. MEET		Fourth Place	31
Sectional		Fifth Place	9 1/12

New Records

HIGH JUMP	Larry Hanefeld	6′0″
MILE RUN	Herman Schnelker	4:52:0
POLE VAULT	Stan Smith	12′

ZIMMERMAN WELDING, INC., Grabill, Indiana, Phone Grabill 2729

Track Action

Bill Brigham - Broad Jump
Jerry Doty - Mile Relay

ELWOOD'S TEXACO SERVICE
U. S. 24 & Broadway--Phone W-1011

Track Action

Relay

Dave Dumford-Pole Vault

Ron Guthier-Hurdles

RINARD'S CUSTOM BODY SHOP
New Haven, Indiana

Track Coaches

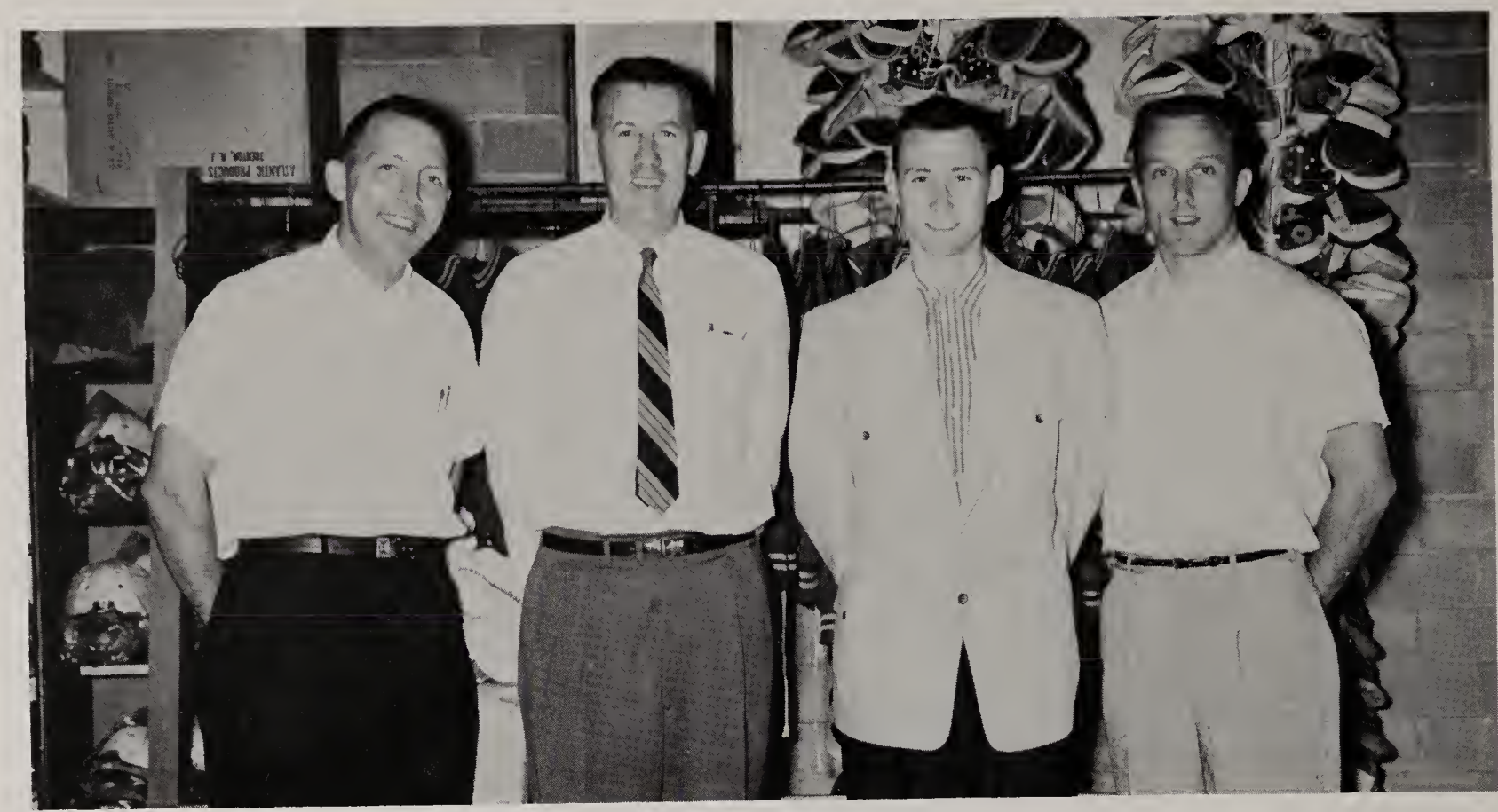

Jim Weaver, Scott Armstrong, Bob Ewing, Norm Ellenberger

1959 Track Queen and Court

Left to right: Joan Sterricker; Rosalynn Nord; Joanne Werling, queen; Karen Evard; Janet Schmidt

ZELT'S PURE OIL SERVICE
U.S. 30 and Hartzell Road
New Haven, Indiana

Baseball

Back row, left to right: Paul Armstrong, Coach; Joe Lewis; Ron Augenstein; Gordon Wood; Dave Dumford; Fred Cass; John Melcher; Norm Moser, Coach
Front row, left to right: Neal Wissman; Larry Hanefeld, Lee Nickerson, Marion Kinnison, Denny Renier, Gary Kummer

NEIC CONFERENCE CHAMPS

WON 10 - LOST 0

New Haven	19	Decatur Catholic	0
New Haven	3	Huntington	2
New Haven	7	Convoy	5
New Haven	8	Angola	1
New Haven	12	Convoy	7
New Haven	11	Bluffton	3
New Haven	7	Concordia	5
New Haven	12	Decatur	2
New Haven	8	Kendallville	3
New Haven	4	Columbia City	0

Leading Hitters

Marion Kinnison	.393
Gordon Wood	.387
Gary Kummer	.315
Lee Nickerson	.310
Dave Dumford	.305

Compliments of PAGODA INN on U. S. 30 East, Fort Wayne, Indiana

Baseball

Coaches, left to right: Norm Moser and Paul Armstrong

Studying the situation!

Warm-up time!

MEYERS & McCARTHY
Gentry Shop
Fort Wayne, Indiana

Seniors

Larry
Hanefeld

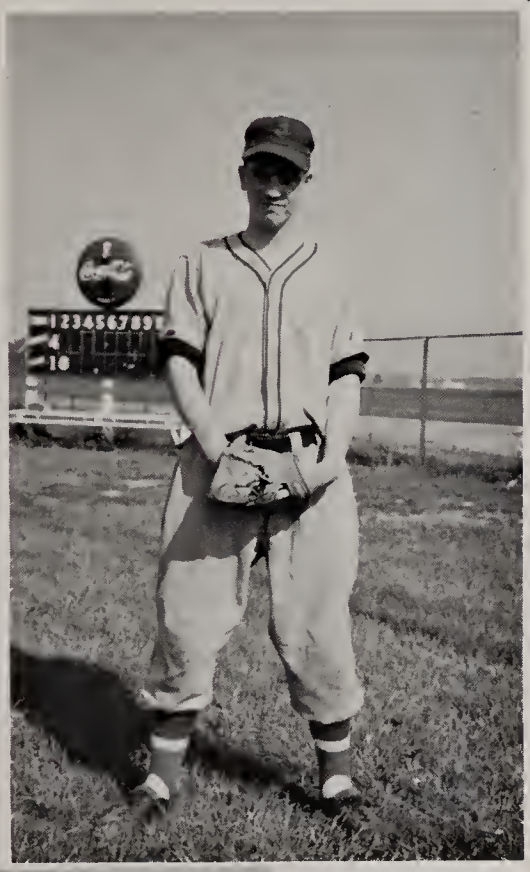

Ron
Augenstein

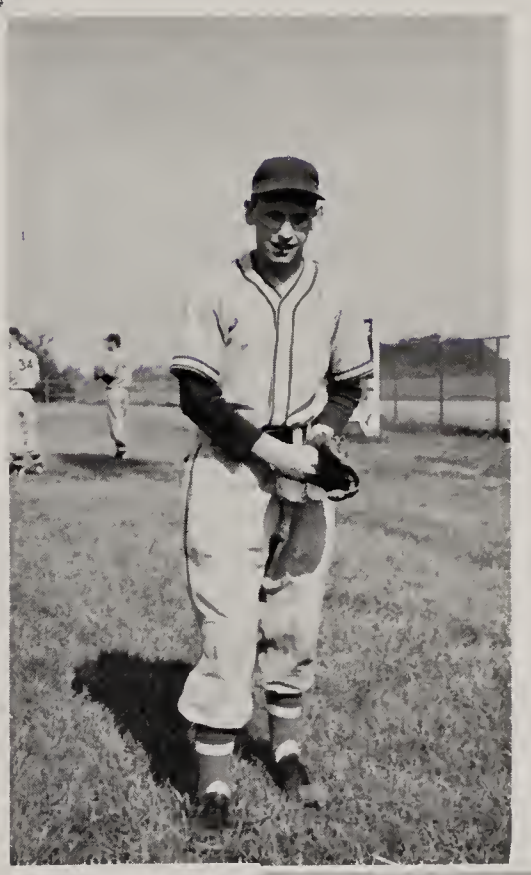

Fred
Cass

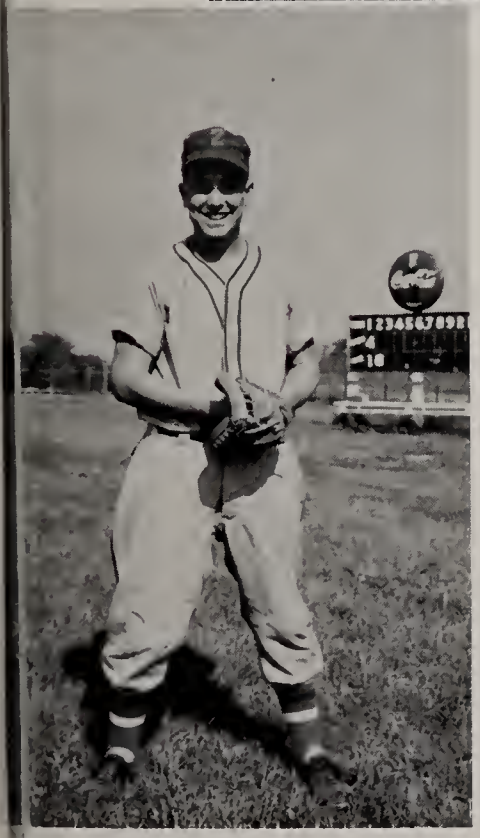

John
Melcher

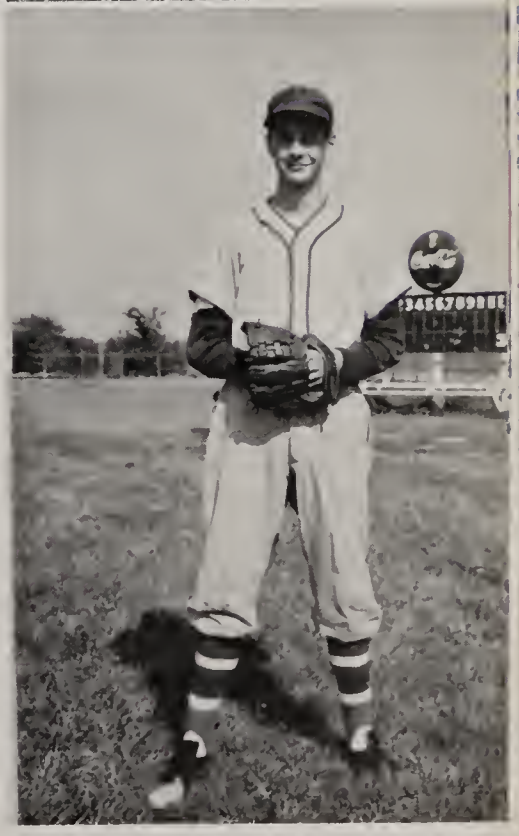

Dick
Ellison

DELUXE CLEANERS, New Haven, Indiana

Intramural Champs

Heavyweight Basketball

Lightweight Basketball

Football

Free Throws (Light and Heavy)

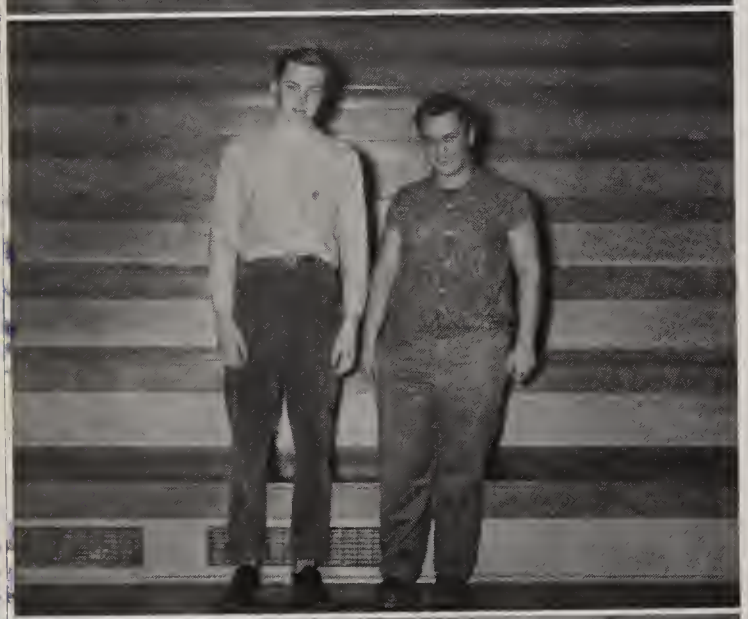

Archery

Horseshoes

Ping pong

Managers

Capers

1959 Prom

King:
Lani Norton

Queen:
Margie Hathaway

Dahl Black and Janet Schmidt

Attendants

Bill Brigham and Bonnie Adams

PENSINGER JEWELRY STORE, New Haven, Indiana

The 1959 Prom Court

Crownbearers: Jim and Jill Schmidt

Arriving

VIV'S BEAUTY SHOP, 110 Rufus Street, New Haven, Indiana

Dancing to the theme of
"Ebb Tide"

Admiring the decorations

Refreshments

Snowball Hop

On December 5, 1959, we danced to the music of "The Silhouettes" at our annual Snowball Hop.

The snowman's dream!!!

One.....and.....two.....and.....
Whoops! Sorry!

ROBERT'S STUDIO
"Your School Photographer"

Snowball Hop

What's new?

Thirsty!

The last dance.

HARLAN BUILDER'S SUPPLY, INC.
Quality Materials - Harlan, Indiana

Seniors

Juniors

Class Tourney

Sophomores

Freshmen

Here and There

Yeh! Bulldogs!

"I think my boys can win!"

Our cheerleaders?

MAC'S BARBER SHOP

Sometimes we study. . . .

Anywhere - anytime

All of that - in one locker?

Isn't that picture a little distracting, Susie?

Here and There

At the Snowball Hop

Decorating for the Prom

Will you be my Valentine?

The Halloween party proved to be quite a splash for Martha!

Cha-Cha-Cha!

Smile for the camera.

A typical after-game dance.

A familiar scene in May.

VONDEROU INSURANCE
409 Von-Aker Building
Broadway Street-New Haven, Indiana

Faculty Snaps

Underclassmen

"The direction in which education starts a man will determine his future life."
--Plato

Junior Officers

Left to right: Lana Deitschel, Treasurer; Tom Gratz, Vice-President; Bob Fox, President; Pat Stoneburner, Secretary.

In the fall of last year the Class of '61 opened a full year of activities.

Our first class project of the year was participating in the annualHalloween party. We boosted the fun and frolic with the Cake Walk, Basketball Game, and Ring Toss.

Almost all of the 222 members of the Junior Class helped tend the canteens during the school year.

As a climax to a busy year, we danced to the music of Jimmy Stier's Orchestra at the annual Junior-Senior Prom.

The sponsors for this, our busy Junior year, were Mrs. Troyer, Miss Manifold, Mrs. Graebner, Mr. Marshall, Mr. Wolfe, Mr. Clark, Mr. Boylan, and Mr. Pensinge. Miss Manifold was our head sponsor.

WESTHAVEN FLORAL SHOP AND GREENHOUSE, New Haven, Indiana

Juniors

Row 1: Robert Anderson, Steve Anderson.

Row 2: Alan Applegate, Susie Bair, Rose Rita Barwiler, David Bazzinett.

Row 3: Beckie Bearman, Judy Bearman (deceased), Hugh Beebe, Elizabeth Bennett, Joan Blaising.

Row 4: Judy Boehm, Carol Boyd, Gary Brincefield, Sandy Brubaker, Susie Brueck.

Row 5: Sandra Bruick, Larry Buckmaster, Bernard Burgette, Roger Butler, Diana Byroade.

Row 6: Sandra Cannon, Gary Capelli, Judy Carnes, Janice Chausse, Anna Marie Clark.

Row 7: Janet Clark, Mary Closson, Jayne Cole, Gary Conklin, Neil Coonrod.

Row 8: Charles Critchley, Frances Cuellar, Terry Dager, David Dasher, Diane Davis.

NEW HAVEN T. V. SALES & SERVCE, 1625 U.S. Highway 30 East - W-2312

Juniors

Row 1: Lana Deitschel, Barbara Dickenson, DeWayne Doctor.

Row 2: Barbara Doty, Jerry Doty, Sandra Dressler, Ron Eichel.

Row 3: Sharon Eifrid, Jerry Ellis, Dennis Emenhiser, Donald Emenhiser.

Row 4: Bill Farina, Julie Feasel, Debbie Fellers, Susan Fenimore, Barbara Fincannon.

Row 5: Larry Fisher, Robert Fox, Bill Franke, Janet Frantz, Judy Fuchs.

Row 6: Mary Lou Gheen, Dave Glassett, Susan Glouton, Tom Gratz, Linda Graves.

Row 7: Norman Grayless, Larry Griest, Mark Grostefon, Larry Grotrian, Brenda Haase.

Row 8: Dave Handlin, Bill Hanley, Pam Hansen, Raymond Hawkins, Jerrel Haynie.

THOMAS TAILORS & CLEANERS 610 Oxford - Ft. Wayne, Indiana

Juniors

Row 1: Roger Hebermehl,
Ronald Heck,
Ned Heider.

Row 2: Karen Hensch,
Mary Beth Herbst,
Joyce Herman,
Mike Herman.

Row 3: Geraldine Hieber,
Jerry Hieber,
Judy Hogan,
Dennis Hubartt,
Don Hunt.

Row 4: Jerry Huntoon,
Kay Irvin,
Harriett Jaessing,
Marvin Jacobs,
Arlene Jacquay.

Row 5: Paul Jehl,
Lynne Jeppeson,
Carol Johnson,
Sherri Johnson,
Clyde Jordan.

Row 6: Larry Keeler,
Kay Kemery,
Judy Kendall,
Jerome Kern,
Ruth Kestner.

Row 7: Ann Kettering,
Marion Kinnison,
Kenneth Kinney,
Linda Kirby,
Carolyn Knape.

Row 8: Charles Knarr,
Toddy Koch,
Kenneth Koenig,
Bonnie Koeneman,
Jack Koogler.

Juniors

Row 1: Dale Krauskopf, Phyllis Kreigh, Susan Kroemer.

Row 2: Terry Kummer, Richard Lahrman, Marcia Lakamp, Bob Lake.

Row 3: Lorain Landrum, Charles Lane, Bonnie Lepper, Beth Leslie, Joe Lewis.

Row 4: Ray Linkhart, Don Lomont, Dick Lomont, Jim Long, Cynthia Louden.

Row 5: Denny Love, Bill Ludwig, Judy Lynn, Susan Mafit, Wayne Marks.

Row 6: Dave Mattes, Dick McComb, Terry McComb, Roy McCoy, Sharon McCoy.

Row 7: Roxy McDaniel, Mike McKay, Marlene Mertz, Diana Mervine, Dan Meyer.

Row 8: LeRoy Meyer, Marilyn Middleton, Norma Moore, George Murphy, Byron Nay.

B. & K. ROOT BEER AT THE POINT, Happens to be a Pretty Good Joint

Juniors

Row 1: Rosalynn Nord, Donna Null, Jerry Null.

Row 2: Robert Osborn, Tom Pabst, Kenny Pancake, Pam Parmelee.

Row 3: Steve Parnin, Cynthia Pease, Sandy Perrin, Frank Plumb, Steve Pribble.

Row 4: Marilyn Quinn, Ted Reiter, Denny Renier, Janet Rice, Mary Rice.

Row 5: Zelda Richart, Stan Rockey, Nancy Rogers, Larry Rothenhofer, Tom Ryan.

Row 6: Karen Sanders, Donni Sauers, Anna Schaefer, Janet Schick, Dan Schuckel.

Row 7: John Schuckman, Wendy Seibert, Janet Shappell, Bob Small, Marsha Smenner.

Row 8: Stan Smith, Steve Smith, Brenda Snyder, Judy Snyder, Diane Spillars.

FT. WAYNE COCA COLA BOTTLING CO., INC., 1631 E. Pontiac - Fort Wayne, Indiana

Juniors

Row 1: Marlene Springer, Bill Spurling.

Row 2: Jeff Stahl, Shirley Standiford, Marion Stanley, Anita Steele.

Row 3: Don Stine, Pat Stoneburner, Dave Sutton, Sheldon Thomas, Herb Thompson.

Row 4: Pat Trammel, Bev Travis, Keith Trowbridge, Sharon Turk, Paul Van Horn.

Row 5: Bob Vallmer, Danny Vondran, Mary Vondran, Cheryl Walker, Marilyn Walter.

Row 6: Lindel Wattenbarger, Chris Wegehaupt, John Whitacre, Connie Williams, Jim Wilson.

Row 7: Mary Winchester, Neal Wissman, Neil Witmer, Larry Woodruff, Delphos Woods.

Row 8: Don Yoder, Gerry York, Dave Zelt, Steven Zeig, Jim Zollinger.

UNITED VACUUM OF FT. WAYNE 205 E. Berry Street - Corner of Clinton

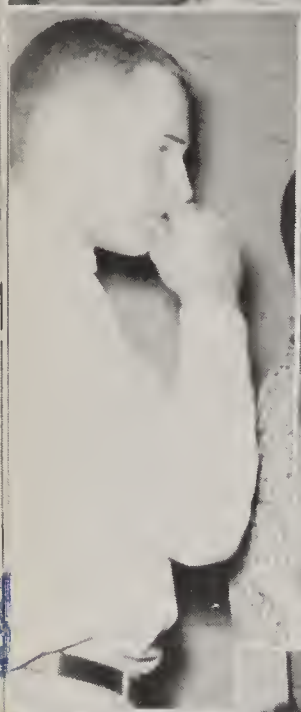

NEW HAVEN TOT SHOP
401-403 Von Aker Building - Infants Wear - Baby Furniture
Boys and Girls Wearing Apparel

Sophomores

Row 1: President, Nickey Baker;
Vice-President, Lynda Lewis;
Secretary, Margaret Dickenson;
Treasurer, Diann Schnepel.

Row 2: Ruth Adams, Susie Adams, Kathie Armstrong.

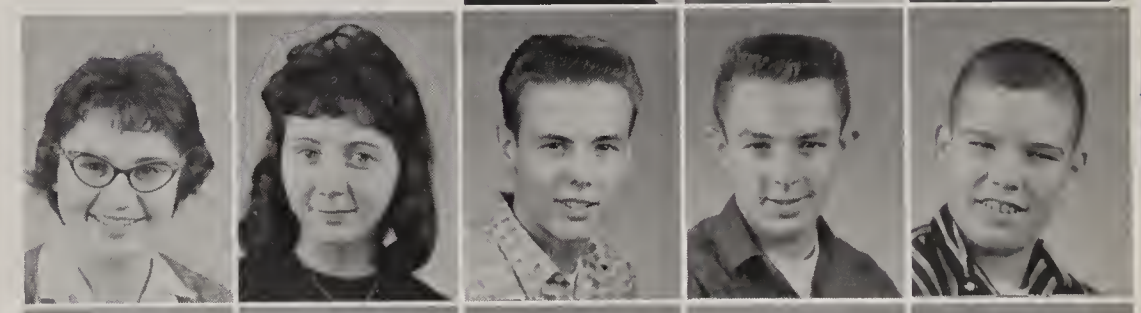

Row 3: Rebecca Armstrong, Lynne Ashley, Ray Atkison, Richard Aubrey, Bob Augenstein

Row 4: Alice Bailey, Jo Bailey, Gary Bearman, Kenneth Bearman, Don Bechtol

Row 5: Mike Bender, Richard Berning, Ronald Berning, Mary Lou Bickel, Jon Black.

Row 6: Pat Blaising, Mary Bonjour, Diane Bowman, Dean Bruick, Joan Bryan.

Row 7: Duane Bultemeier, Joyce Burton, Susan Burton, Donald Buuck, Carol Cadmus

Compliments of NEW HAVEN SURPLUS STORE

Sophomores

Row 1: Tom Cameron, Brenda Carpenter.

Row 2: Arthur Chapman, Sherri Chronister, Susan Conley, Andrew Costello.

Row 3: David Coulardot, Dennis Coulardot, James Crozier, Gene Culley, Sharon Dager.

Row 4: Gene Darnell, Don Day, Mike Dennis, Jane Despos, Joyce Despos.

Row 5: Roger DeVaux, Dennis DeWitt, Colleen Doctor, Paul Doehrman, Carolyn DuVall.

Row 6: Karl Ehrhardt, Fred Elkins, Robert Ellison, Jean Englebright, Marilyn Faulkner.

Row 7: Joe Federspeil, Dollie Ferrell, Butch Fisher, Bil Foust, Jack France.

Row 8: Dick Fritcha, Freya Funk, Paulette Galbreath, Cheryl Garrett, Mike Gasper.

BENTZ METAL PRODUCTS CO., INC. 2728 Jefferds - Steel Fabricating

Sophomores

Row 1: Connie Gephart, Larry Getty.

Row 2: Robert Gibson, Roger Gick, Don Goodman, Carolyn Gray.

Row 3: Marilyn Gray, Judy Grossman, Denny Grotrian, Pam Grupp, Barbara Harmeyer.

Row 4: Don Hartman, Lonnie Hathaway, Anne Haugsrud, Vern Hearn, Danny Heath.

Row 5: Gene Heath, Carolyn Heckler, Tom Hook, John Hoover, Howard Hormann.

Row 6: Jeanne Hunnings, Virginia Huth, Bob Jacobs, Ida Johnson, Greg Jornod.

Row 7: Mark Jury, Bonita Karels, Sandra Kays, Susan Keeler, Carolyn Keener.

Row 8: Marsha Kees, Ray Keller, Jerry Kennerk, Janet Kern, Sandra Kerr.

PATIO DRIVE IN - 907 W. Lincoln Highway New Haven, Indiana

Sophomores

Row 1: Mike King, Suzzanne King.

Row 2: David Kloepper, Gary Knerr, Reggie Knipper, Ronald Knipper.

Row 3: Lois Knipstein, Joann Koh, Judy Koehlinger, Alice Koeneman, Janet Koenig.

Row 4: Mary Koenig, Bob Kohlmeyer, Ruth Krauskopf, Kenneth Kreigh, Rudite Krenklis.

Row 5: Denny Kummer, Sharon Ladig, Roberta Lee, Sherri Linker, Mike Loeffler.

Row 6: Katherine Logan, Dick Longardner, Jim Louden, Bob Maroney, Donna Mast.

Row 7: Fred Mathews, Ronnie McDevitt, Sharon McMahon, Terry Meagher, Joel Melcher.

Row 8: Cheryl Merchant, Ronald Meredith, Paul Miller, Douglas Mills, Joyce Monroe.

SHOP MALOLEY'S FOODLAND STORES Serving You Better, Saving You More Since 1910

Sophomores

Row 1: Ralph Moser, Don Muniz.

Row 2: Randy Myers, Anna Naselari, Carolyn Nelson, Judy Newhard.

Row 3: Cheryl Norris, Keith Nuttle, Charlotte Odem, Rosalie Oehler, Bev Ohneck.

Row 4: Sandra Okuly, Carole Orchard, Gayle Ort, Norma Osborn, Carol Pape.

Row 5: Jean Peters, Jack Pettyjohn, Fran Puff, Phyllis Pyle, Glen Ralston.

Row 6: Jackie Ramp, Kathy Reeb, Carl Revert, Patsy Revert, Dan Richhart.

Row 7: Joyce Rider, Alan Riedel, Diann Rigby, Kkae Rodemeyer, David Romines.

Row 8: Roger Rothgeb, Carol St. Peters, Hollie Samuell, Mike Sauve, Sue Saylor.

E. M. HOETZER, M. D.- J. P. SIDELL, M. D. 502 Henry Street, New Haven, Indiana

Sophomores

Row 1: Rita Scantlin, Bonnie Schaper.

Row 2: Denise Scharffbillig, Noble Schlatter, Richard Schram, Phyllis Schuller.

Row 3: Richard Seitz, Jonathon Sheron, Mike Shirk, Jerry Siders, Terry Simon.

Row 4: Starr Smallwood, Susan Snyder, Wesley Stewart, Arthur Stolte, Larry Stoppenhagen.

Row 5: Judy Sturm, Pat Tancil, LaDonna Taylor, Stephen Taylor, Judy Thompson.

Row 6: Nancy Tigner, Margaret Todd, Roy Troughber, Tom Turflinger, Steve Unsicker.

Row 7: Richard Warrick, Lowell Werling, Cliff Wiese, Chuck Williams, John Wilt.

Row 8: Lois Winans, Jim Yonkers, Janet Young, Louis Zelt, Larry Zink.

COLONY DRESS SHOP, 431 Broadway, New Haven, Indiana

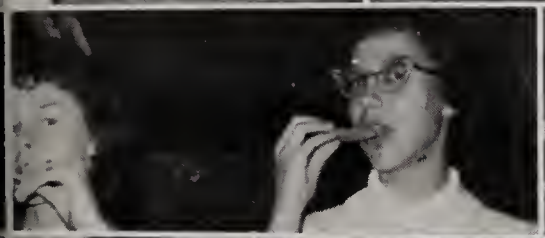

Freshmen

Row 1:
President, Bill Alderman
Vice-President, Tom Murphy
Secretary, Joyce Lynn
Treasurer, Jim Chapman

Row 2:
Janet Alexander, Brian Anderson, Connie Andrews, Robert Anweiler, Ron Armstrong.

Row 3:
Larry Aschliman, Wayne Augenstein, Jerry Avery, Patricia Bahde, Linda Bailey.

Row 4:
Cara Bandelier, Barbara Barnette, Regina Barwiler, Helen Beahrs, Ginger Beard.

Row 5:
Robert Beard, Sandra Beckman, Joyce Bellenger, Dennis Berkheiser, Bill Blodgett.

Row 6:
William Boyd, John Boyles, Patricia Brauker, Mary Bringman, Don Brooks.

Row 7:
Phillip Brubaker, Jack Bruick, Donna Bucher, Paul Burgette, Ronald Burkart.

Freshmen

Row 1:
Jerry Burkett, Larry Bushkill, Teri-Ann Butler, Thomas Butler, Gene Campbell.

Row 2:
Paul Chew, Brent Circle, Cathy Clarke, Vic Clem, Patricia Cline.

Row 3:
Alan Conrad, Carol Coonrod, Lonnie Cox, Melody Cox, Roberta Craig.

Row 4:
Judy Crozier, Larry Dalman, Sylvester Davis, Sharon Dew, Sharon Doctor.

Row 5:
Susan Doehrman, Karen Drayer, Ronnie Duffey, Robert Dunfee, Annette Durbin.

Row 6:
Tom Easton, Susan Ehle, Elwood Eme, Ronald Emrick, Dennis Flennery.

Row 7:
Pat Folker, Bill Fox, Carol France, Dianna Frane, Russ Frew.

Row 8:
Vicki Garcia, Sherri Getty, Roger Gillingham, Jerry Girardot, Kay Glaze.

HALL'S STOCKYARD CAFE, 3005 Maumee Avenue, Fort Wayne, Indiana

Freshmen

Row 1:
Lyn Glendening, Darlene Gliedt, Paul Glouton, Lynn Golden, Terry Gratz.

Row 2:
George Gulyas, Bob Gustin, Leonard Guthier, Betty Hammons, Judy Hammons.

Row 3:
Mary Sue Handlin, Joan Harkenrider, Jerry Harris, LeRoy Hartman, Bruce Hazelett.

Row 4:
Tom Hebermehl, Tom Heddon, Cheryl Heemsoth, Steve Heine, Dave Hellinger.

Row 5:
Gary Hemrick, Patricia Hendricks David Herman, Jim Herman, Myrna Hollopeter.

Row 6:
Jean Hook, Larry Humphrey, Al Huth, Rita Ihrie, Sharon Inman.

Row 7:
Patricia Isenbarger, Sally Jackson, Fred Jaessing, Tom Jenkins, Diane Jennings.

Row 8:
Carolyn Johnson, Catherine Jones, Dillard Jones, Dennis Juergens, Bettijean Kestner.

Freshmen

Row 1: Barbara Kirby, Charlotte Kitzmiller, Jerry Kitzmiller, Sandra Kitzmiller, Howard Kline.

Row 2: Robert Kline, Carol Klopfenstein, Delila Knapp, Kenneth Knipstein, Teddy Knopfle, Sandra Koehlinger.

Row 3: Terry Krauskopf, Diane Krueckeberg, Tim Kumfer, Linda Kunderd, Caroline Ladig, Carolyn Laisure.

Row 4: Charles Lake, Linda Lampkins, Marvin Larue, John Lewis, Polly Linker, Richard Lippott.

Row 5: Harold Litzenberg, Mary Lomont, Linda Long, Larry Lonis, Jana Lower, Candace Lund.

Row 6: Judy MacDonald, Martha Mafit, Dennis Malott, Terry Marker, Jim Martin, Ronald Martin.

Row 7: Leonard Mattes, Judy McClintock, Alan McComb, Bill McCoy, Gary McMahon, Irene Mervine.

Row 8: Becky Merz, Bill Meyer, Martha Meyer, Bonnie Muller, Jack Murphy, Bill Needham.

NORM'S STOP AT SUNNYMEDE, 5428 New Haven Avenue

Freshmen

Row 1: Sharon Neff, Elizabeth Neusiis, Eugene Nickell, Mary Nickell, Janie Nielsen, Bruce Null.

Row 2: William Oetting, Mitchel Onstott, Jerry Orr, Allen Ort, Rex Parent, Terry Parker.

Row 3: Diana Parkison, Keith Passwater, Becky Pavey, Dale Pease, Jane Peters, Norman Pettyjohn.

Row 4: Judy Pfeiffer, Jerry Price, John Quinn, Roger Quinn, Jean Ramsey, Norman Ramsey.

Row 5: Barbara Richards, Russell Richhart, Charles Rinard, Barbara Roach, Pam Robeson, Gary Rockey.

Row 6: Shari Rodriquez, Rosalie Rupe, Eugene Saalfrank, Kenneth Salzbrenner, Marceille Sanders, Linda Sauers.

Row 7: Rick Saylors, Ralph Scantlin, Lois Scare, David Schlaudroff, Jack Schmidt, Carolyn Schnelker.

Row 8: Stephen Schnelker, Stephen Seiler, Susan Shappell, Lynda Sheetz, Kandy Shortridge, Susan Shultz.

DOT'S BEAUTY SHOP, 625 Broadway, New Haven, Indiana,"For Your Hair Care" - Phone W-1216.

Freshmen

Row 1:
Jim Simpson, Don Spieth, Fred Springer, Florence Stevenson.

Row 2:
Joan Stirnkorb, Gordon Subkowski, Jo Ann Takacs, Darlene Ternet.

Row 3:
Jacelyn Thompson, Jim Tinstman, George Tittle, Marilyn Turner.

Row 4:
Sherri Uhrick, David Van Horn, John Van Kirk, Deloris Vinson.

Row 5:
Rolland Vinson, Karen Voirol, William Wallace, Larry Wareing.

Row 6:
Twilo Watkins, Detmar Wegehaupt, Roslynn Weisenburger, Bill Whitten, Adam Whitz.

Row 7:
William Widdifield, Dawn Wienk, Adeline Wiese, Carol Winchester, Don Winship.

Row 8:
Doris Winship, Lynn Woodruff, Wanda Woods, Georgia Worman, Patricia Zieg.

SALES SERVICE--New and Used Sewing Machines, Vacuum Cleaners, E-3484

Seniors

SENIOR CLASS HISTORY

With tears in our eyes and joy in our hearts, we, the class of 1960, leave the halls of New Haven High School. Very clearly can we recall the first day of school in September, 1956, when 217 of us entered our school. Here we are, 167 of us, recalling the dances, our prom, our County Tourney championships, and all the many wonderful times which we have shared.

We have overcome our defeats, we have faced our sorrows, and with much happiness we open the doors to our future.

College, jobs, and other fields are open to us. We make our choice; with pride in our hearts we go out to meet our future as 1960 graduates of New Haven High School.

Senior Officers

Seated: Sandy Mayer Treasurer; Phil Stinson, President.
Standing: Bill Brigham, Vice-President; Martha Rohrbacher, Secretary.

In Memoriam

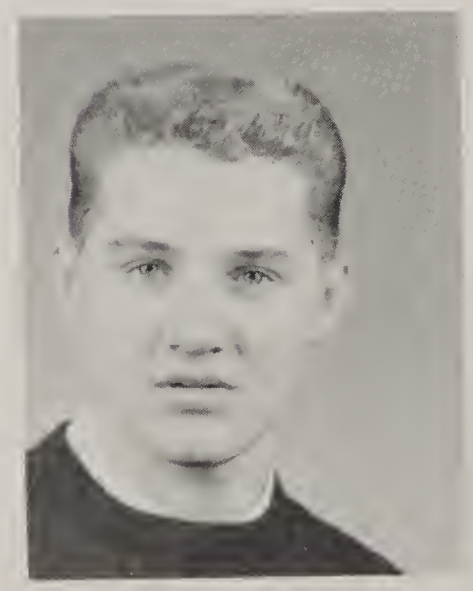

Robert Chapin

Gerry Chronister

TOWN & COUNTRY RESTAURANT - M. V. Sowers,
502 Broadway, New Haven, Indiana

Bonnie Mae Adams
SSS 1, 2, 3, 4; Band 1, 2, 3, 4, Rec. Sec. 3, Corres. Sec. 4; GAA 1; Latin Club 2, 3, Treas. 2; Mirage: Subscription 2, Ass't E. 3, Editor 4; Science Club 3; Fresh. Cheerleader; Class Sec. 3; Student Council 4; Tr. Choir 1; Prom Attendant 3; NHS 3, 4.
Ambition: To do everything I attempt to the best of my ability.
Hobby: Working on that yearbook!

Dale Elmer Albersmeyer
"Albe"
Science Club 3, 4; Intramural 1, 2, 3, 4; JRC 4.
Ambition: Operation Engineer.
Hobby: Trips to Chicago.

Linda Kay Aldrich.
"Baby Bear"
GAA 1, 2; SSS 1, 2, 3, 4; Pep Club 1, 2, 3, 4, Treas. 3; Mirage 2, 3, 4.
Ambition: Receptionist; To see the "White Sox" play in a World Series.
Hobby: To do what I've been told to do.

Robert DeLoss Aldrich
"DeLoss"
Football 1; Intramural 1.
Hobby: Going to wedding receptions.

Keith Steven Apple
Science Club 3, 4; JRC 3; Hi-Y 2, 3, 4; Mirage 3.
Ambition: Pharmacist.
Hobby: Photography.

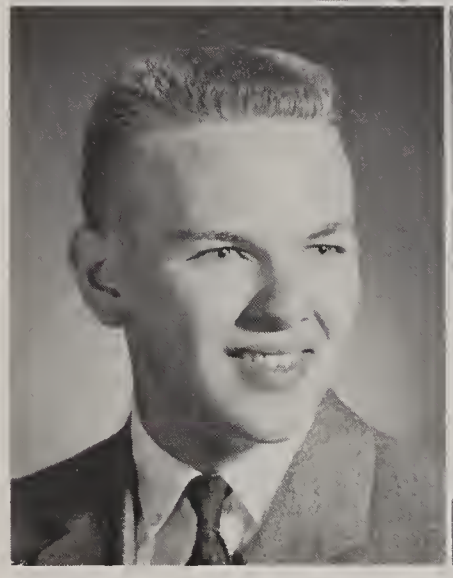

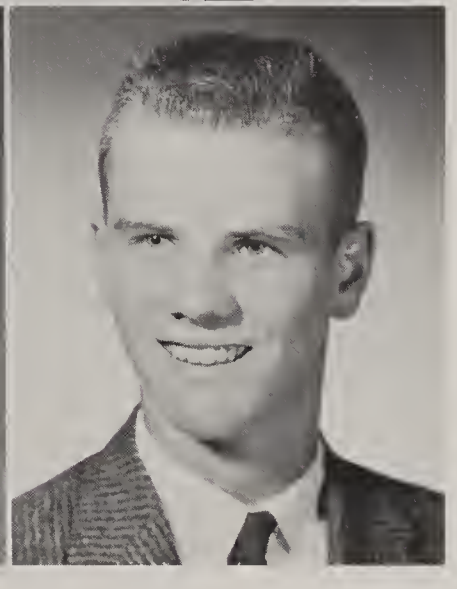

Ronald Dale Augenstein
"Ron"
Basketball 1, 3; Football 1; Cross Country 3, 4; Baseball 1, 2, 3, 4; Lettermen's 4; Intramural 1, 2, 3, 4.
Ambition: To find some team to give the "Delinquents," under head coach Ray Guillaume, a battle in basketball.
Hobby: Sports.

Carole Emmajane Bandelier
"Bandy"
SSS 1, 2, 3, 4; GAA 1, 2, 3; Pep Club 1, 2, 3, 4; FT A 2; F N 3, 4; Student Council 2; Science Club 3, 4.
Ambition: Live, love, laugh, and be happy the rest of my life, as I am now.

Philip D. Bazzinett
"Bazz"
Football 3, 4; Track 3.
Ambition: Be a bachelor.
Hobby: Sports

THE V. M. SHOE STORE--501 Broadway New Haven, Indiana--"Shoes for the Family"

Joanne B. Beard
"Jo"
Choir 2, 3, 4, Three Teens Trio 3, 4, Tr. Choir 1; Assistant Librarian 4, Librarian 3; GAA 1, 2, 3, 4, Point Rec. 3; Pep Club 1, 2, 3, 4, Pres. 4; SSS 1, 2, 3, Sec. 3.
Hobby: Scary Saturday seances and exploring haunted houses.

Charles Steven Bentz
"Charlie"
Intramural 3; Choir 4.
Attended Central High School 1, 2.
Ambition: To graduate from high school.
Hobby: Boating, swimming.

William Dahl Black
Student Council 3, 4, V. Pres, 3, Pres. 4; Hi-Y 2, 3, 4; NFL 3, 4, Pres. 4; M&G 3, 4; Band 2, 3, 4, Ass't Drum Major 3, 4; Boys' State 3; Prom Attendant 3.
Ambition: Architect.
Hobby: The "Verves."

Charlotte Ann Bledsoe
"Char"
GAA 2; Pep Club 2, 3, 4; SSS 2, 3, 4.
Attended Concordia High School 1.
Ambition: To fly.
Hobby: Dogs & horses.

Lyle Mervyn Bower
Intramural 1, 2.
Ambition: College, and to have a million dollars in the bank.
Hobby: Watching T.V.

Louis Albert Bowman
"Snowball"
Intramural 2, 3, 4; Wrestling 2; Science Club 3, 4;
Ambition: To become an electronic engineer.
Hobby: Experimenting with electrical equipment.

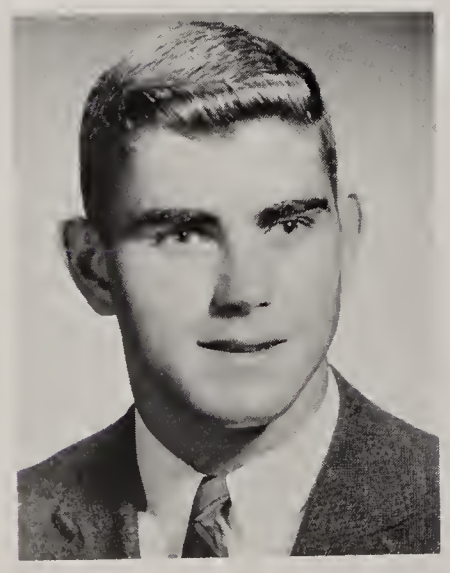

William Frank Brigham
"Wild Bill"
Hi-Y 2, 3, 4, V.-Pres. 4; Student Council 3, 4, V. Pres. 4; Class Pres. 3, Class V.-Pres. 4; Football 1, 2, 3, 4; Track 1, 2, 3, 4; Basketball 1, 2; Lettermen's Club 3, 4; Prom Attendant 3; Home Room Pres. 4.
Ambition: Self-satisfaction

Eldon Roy Buhr
Intramural 1, 2, 3, 4.
Ambition: To own my brother's car.
Hobby: Girls!

PURVIS DRUG STORE--514 Broadway--Phone W-1363--"Across from the Bank"

Dennis Lee Busche
"Wild Willie"
Basketball 1; JRC 2; Intramural 1, 2, 3, 4.
Hobby: Blocking up cars.

Donna Jean Byroade
"Squirt"
SSS 1, 2, 3, 4; Training Choir 1.
Ambition: To chase that certain someone until he catches me.
Hobby: Cruising long "Home."

Barbara Ann Carlson
"Barb"
SSS 1, 2, 3, 4; GAA 1; Pep Club 4.
Ambition: To join the Wacs and see "Mars."
Hobby: Reading.

Frederick Lyle Cass
"Jack"
NHS 3, 4, Pres. 4; M&G 2, 3, 4; Latin Club 2; Lettermen's 2, 3, 4, Sec. 3; Hi-Y 2, 3, 4, Pres. 4; Sophomore Class Vice-Pres. Junior Vice-Pres. Football 1, 2, 3, 4, Co-captain 4; Basketball 2; Baseball 2, 3, 4; Track 1, 2, 3, 4; Intramural 3, 4.
Ambition: Health, wealth, and happiness.
Hobby: Sports.

Rae Ann Chapman
"Tody"
SSS 1, 2, 3, 4; GAA 1, 2, 3; Latin Club 1; FN 4; Pep Club 1, 2, 3, 4; Training Choir 1; Choir 2, 3, 4.
Ambition: To help all the people I can.
Hobby: Exploring haunted houses.

Diane Marie Clark
GAA 1, 2; Pep Club 2, 3, 4; FTA 2, 3, Sec. 3; Latin Club 2, 3; SSS 2, 3.
Ambition: To pass chemistry.
Hobby: Horseback riding.

Linda Ferne Colclesser
"Lyn"
SSS 1, 2, 3, 4; GAA 1, 2, 3, 4; Pep Club 2, 3, 4; Choir 2, 3, 4, Assistant Librarian 4, The Three Teens 3, 4; Mirage 3.
Hobby: Reading.

Sandra Jean Colcord
"Sandy Pants"
GAA 1, 2, 3; SSS 1, 2, 3; Latin Club 2; Mirage 2; Pep Club 1, 2, 3, 4; Choir 3, 4, Vice-Pres. 4;
Ambition: To help as many people as I can in my lifetime.
Hobby: Riding around "Gardners" - boys - water skiing.

KLINE'S YOUNG FASHIONS - Across from Lincoln Bank"
New Haven, Indiana - Children's Wear - Chubby Dresses

Donald Lee Conrad
"Don"
Ambition: To live on a deserted island, drink lemonade, lie on a hammock, and be surrounded by girls.
Hobby: Girls, money, and cars.

Amera B. Cook
"Cookie"
Band 1, 2, 3, 4; SSS 1, 2, 3, 4; GAA 1, 2; Latin Club 2, 3; Science Club 3.
Ambition: To be any place on time.
Hobby: Getting ahead in the lunch line.

Cynthia Ann Coomer
"Cindy"
SSS 1, 2, 3, 4; FN 3, 4; GAA 1, 2; Pep Club 1, 2, 3, 4; Latin Club 2, 3; Science Club 3, 4; Training Choir 1.
Ambition: To become the littlest nurse at Parkview.
Hobby: Boys in general.

Diane Marie Coonrod
SSS 1, 2, 3; FN 2, 3; JRC 4.
Ambition: Live, love, laugh, and be happy.
Hobby: Dancing, music, and pets.

Carol Rose Cox
"Scrooge"
SSS 1, 2, 3, 4; Tr. Choir 1.
Ambition: To be successful at whatever I become.
Hobby: Waiting for graduation.

Joseph Eugene Crozier
"Joe"
Lettermen's Club 3, 4; Intramural 3, 4; Baseball Student Mgr. 3; Basketball Student Mgr. 3; Attended North Side 1, 2.
Ambition: Certified Public Accountant.
Hobby: Stamps, a certain girl.

Judith Anne Dancer
"Judy"
GAA 1; SSS 1, 2, 3; Latin Club 2; FN 1, 2; Pep Club 1, 2.
Ambition: To live in "Spencer" ville.
Hobby: Listening to others.

Wilbur Jesse DeVaux
"Wil"
Science Club 3; Intramural 1.
Ambition: Go to barber school or to farm.
Hobby: Keep my Studebaker clean.

GERARDOT & SONS MONUMENT CO. 749 Lincoln Highway, New Haven, Indiana

Joyce Marie Dodane
"Jo"
SSS 1, 2, 3, 4; GAA 2; Pep Club 2, 3, 4; FTA 2; Mirage 4; Tr. Choir 1; Homeroom Pres. 1; Student Council 3, 4.
Ambition: To get to "Steve"nth heaven.
Hobby: Anything interesting--boys, boys, boys.

Patricia Ann Droege
"Pat"
SSS 1, 2, 3; GAA 1, 2; Latin Club 2, 3; Concert Band 2, 3.
Ambition: Private Secretary.
Hobby: Dancing.

John Russell Duncan
"Dunc"
Hi-Y 3; Football 1.
Ambition: To travel and "bum" around.
Hobby: "Goofing off."

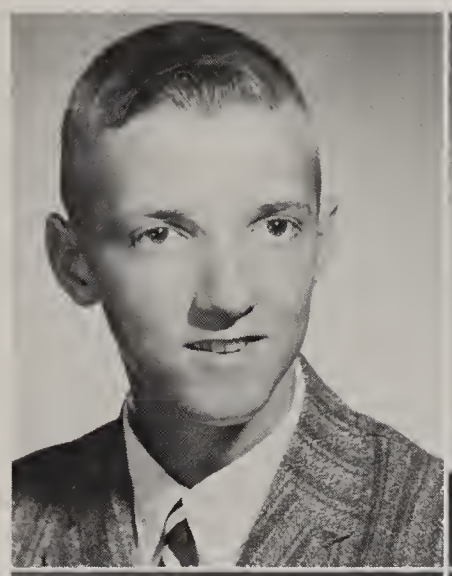

Richard Howard Ellison
"Dick"
Baseball 2, 3, 4; Cross Country 3, 4; Football 1; Hi-Y 3, 4; Latin Club 2, 3; Intramural 1, 2, 3, 4; Science Club 3, 4.
Ambition: College.
Hobby: Sports.

Linda Kay Fisher
"Lin"
SSS 2, 3, 4; FTA 4; Latin Club 2; Pep Club 2, 3, 4. Attended North Side 1.
Ambition: To become a teacher.
Hobby: Skiing.

Ruthann Lois Forks
"Spoons"
SSS 2, 3, 4; Latin Club 2; Pep Club 2, 3, 4. Attended South Side 1.
Ambition: To do my best in my chosen profession.
Hobby: Doing absolutely nothing.

Wilbur Lee Fowler
"Whip"
Hi-Y 2, 3; Concert Choir 2, 3, 4; Intramural 2, 4.
Ambition: Jet engine mechanic.
Hobby: Making nonsense.

Jerry Wayne Freewalt
"Chile"
Track 1, 2; Hi-Y 2, 3, 4; Wrestling 1, 2, 3; Intramural 1, 2, 3, 4.
Ambition: Construction worker.

SCHOPPMAN AND STELLHORN INSURANCE AND REAL ESTATE - W-1147
526 Broadway, New Haven, Indiana

Karen Jean Geise
"Bubbles"
Pep Club 1, 2, 3, 4; FN 3, 4; SSS 1, 2, 3; GAA 1, 2, 3, 4.
Ambition: Dental Assistant.
Hobby: Swimming and skiing.

Gary Douglas George
"Gar"
Hi-Y 2, 3, 4; Concert Band 1, 2, 3, 4; Mirage Organization Editor 3, 4. Science Club 4; FTA 2, 3, 4, Vice-President 4.
Ambition: To be the best Court Reporter in the state.

Judith Karen Gerardot
"Judie"
SSS 2, 3, 4; JRC 3; Pep Club 2, 3, 4; Attended Central Catholic 1.
Ambition: Career as an airline hostess.
Hobby: "Dave" dreaming.

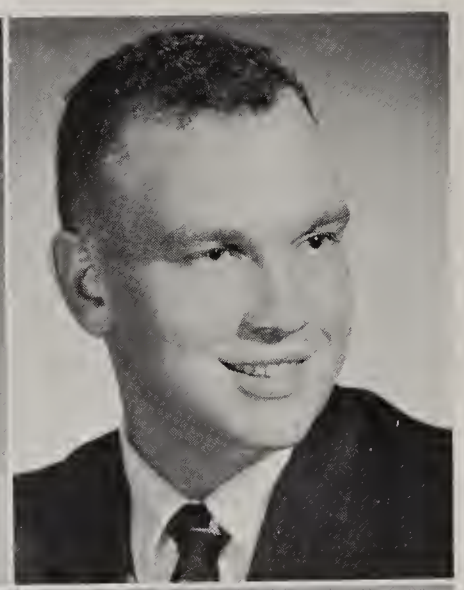

Richard H. Gheen
"Dick"
Cross Country 4; Basketball 4; Attended North Central, Indianapolis 1, 2, 3.
Ambition: To be a coach or play professional baseball.
Hobby: Sports

Nancy Lou Giant
"Nance"
SSS 1, 2, 3, 4, Treas. 3, President 4; Latin Club 2, 3, 4; M&G 3, 4; GAA 1; Student Council 2, 3, Treas. 3; Mirage 3; FTA 2; Tr. Choir 1; Pep Club 1, 2, 3, 4, Sec-Treas. 2.
Ambition: Not to be an old maid school teacher like Carole.
Hobby: To find time to have one.

Joyce Ann Gick
"Gickie"
FTA 1, 2, 3, 4; SSS 1, 2, 3, 4; Science Club 4; Latin Club 3, 4; Concert Band 2, 3; Pep Club 4.
Ambition: Teaching or nursing.
Hobby: Working on Grammar 12 in the library.

Donna Diann Godfrey
"Di"
SSS 1, 2, 3; Latin Club 2, 3; Pep Club 2, 3, 4; FTA 4; Science Club 4.
Ambition: To learn to park parallel to the curb.
Hobby: Mountain climbing.

Judith Diana Grotrian
"Judy"
SSS 3, 4; Latin Club 3, 4; JRC 4; Pep Club 3, 4. Attended Concordia High School 1, 2.
Ambition: Be an airline hostess and fly to fame.
Hobby: Dancing at the Hayloft.

SEDDELMEYER CABINET & AWNING, R.R. #1, New Haven, Indiana

Janet Kay Grueb
"Jan"
SSS 1, 2, 3, 4; Latin Club 4; FTA 2, 3, 4; Mirage 4.
Ambition: To be a success in making teenagers hate ancient history.
Hobby: Dancing.

Tom Joseph Grupp
Attended Bellevue High School, Washington 1, 2, 3; Science Club 4; Home Room President 4.
Ambition: To die healthy and wealthy.
Hobby: Pool.

Kay Louise Guillaume
SSS 1, 2, 3, 4, Vice-President 4; Band 1, 2, 3, 4; FTA 1, 2, 3, 4; Latin Club 3, 4; GAA 1; Mirage Senior Editor 4; Majorette 2, 3, 4.
Ambition: To help Janet manage the YMCA in New York City.
Hobby: Twirling.

Ray Arthur Guillaume
Baseball 1; Intramural 1, 3, 4; Band 1, 2, 3, 4, Band Captain 4; Hi-Y 3.
Ambition: To coach the "Delinquents" to a basketball championship.
Hobby: Wedding Receptions.

Donald Joseph Gulyas
"Don"
Attended Elmhurst High School 1.
Ambition: Die of old age.
Hobby: Guns and hunting.

Joan Carol Hamm
"Brigitte"
FN 2, 3, 4; SSS 1, 2, 3, 4; GAA 1; Mirage 2, 3; Latin Club 2, 3; NHS 3, 4; NFL 3, 4; Concert Band 1, 2, 3, 4.
Ambition: Nursing School.
Hobby: Swimming - dancing and dating Dave.

Claron Lynn Hanefeld
Football 1, 2; Basketball 1, 2; Track 1, 2; Baseball 1, 2; Latin Club 2, 3; Science Club 3, 4, Secretary-Treasurer 4; Hi-Y 3, 4; Intramural 4.
Ambition: To be a pharmacist in Tia Juana.
Hobby: "Beatnik."

Larry M. Hanefeld
"Zeke"
Lettermen's 2, 3, 4; Football 1; Basketball 1, 2, 3, 4; Baseball 2, 3, 4; Track 1, 2, 3, 4; Cross Country 3, 4; Intramural 3, 4.

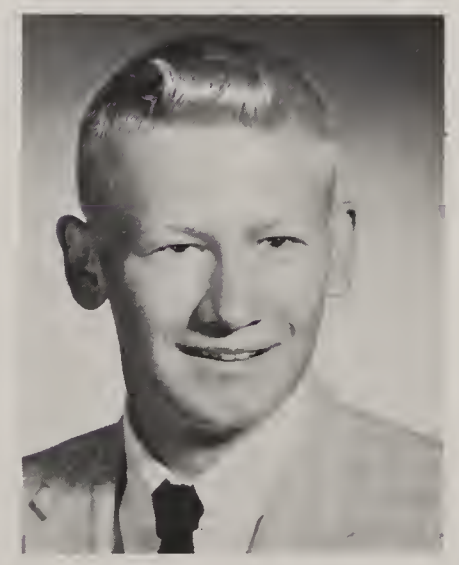

Jerry Lynn Harkenrider
Wrestling 1, 2; Track 1, 2; Intramural 1, 2, 3, 4.
Ambition: Stockbroker.
Hobby: Bowling.

Joan Arlette Hartman
"Joanie"
Latin Club 2, 3; FN 2, 3, 4, V-Pres. 4; SSS 1, 2, 3, 4; Mirage 4; Band 1, 2, 3, 4; GAA 1, 2, 3, 4, Pres. 4.
Ambition: Career in nursing.
Hobby: Dancing, swimming, reading.

Lester N. Hartman
"Les"
Hi-Y 1; Football 2; Wrestling 2; Track 1.
Ambition: To get out of high school.
Hobby: Girls.

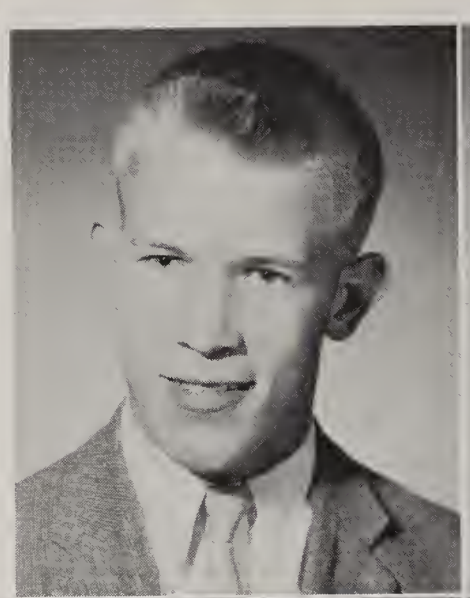

Marjorie Rose Hathaway
"Margie"
SSS 1, 2, 3, 4; Pep Club 1, 2; GAA 1, 2, 3, 4, V.-Pres. 3; M&G 2, 3, 4, Sec. 4; NFL 3, 4; Mirage 2, 3, 4; Cheerleader 2, 3, 4; Reserve 2, Varsity 3, 4; Student Council 1; Latin Club 4; Prom Queen 3; Girls' State 3.
Ambition: To be happy.
Hobby: Lani.

Linda Lou Hellinger
SSS 1, 2, 3, 4; GAA 1, 2; Pep Club 1, 2, 3, 4; Latin Club 2; FTA 3, 4; Mirage 2, Class Editor 2; JRC 2; Class Treas. 1.
Ambition: To be 5' tall.
Hobby: Jerry.

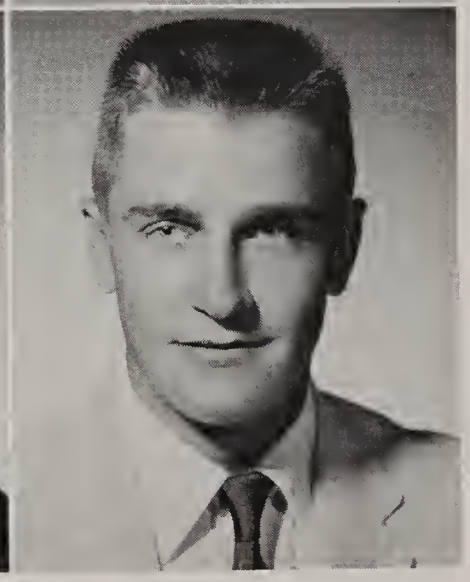

Richard John Henry
"Dick"
Lettermen's 2, 3, 4; Football 2, 3, 4; Wrestling 2, 3, 4; Track 1, 2, 3, 4; Intramural 1, 2.

Jerry Lee Hey
Hi-Y 4; M&G 4; Attended Central H.S. 1, 2, 3.
Ambition: Minister.
Hobby: Girls.

Stephen Michael Hoetzer
"Doc"
Latin Club 2, Pres. 2; Science Club 3, 4; Football 1, 2; Track 1, 2; Wrestling 1; JRC 1.
Ambition: To be a doctor.
Hobby: SCUBA diving.

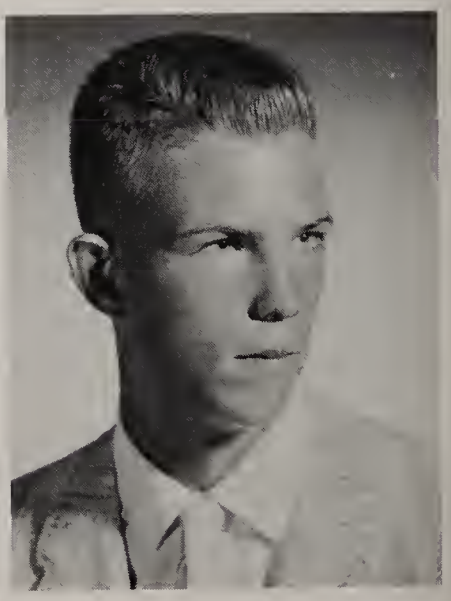

NEW HAVEN LOCKER SERVCE, "Meat for Freezers"

James D. Hoff
"Jim"
M&G 2, 3, 4; Science Club 3, 4.
Ambition: Radio and television engineering.
Hobby: Building electronic equipment.

Margaret Ann Hunt
"Marge"
SSS 1, 2, 3, 4; Pep Club 1, 2, 3, 4; Latin Club 2; JRC 3, 4, President 4; FN 2, 3, 4; Mirage 4; Tr. Choir 1, 2.
Ambition: Graduate from college.

Nancy Jean Jacobs
"Jake"
SSS 1, 2, 3; FN 2, 3, Vice-Pres. 3; Latin Club 2; Pep Club 1, 2, 3, 4; GAA 1; Home Room Pres. 3.
Ambition: Get a "tom-tom."
Hobby: Dancing at the Hayloft.

Gerald F. Jacquay
"Jerry"
Lettermen's 2, 3, 4; Basketball 1, 2, 3, 4; Football 1, 2, 3; Cross Country 4; Track 1, 2, 3, 4; Student Council 1.
Ambition: To be ambitious.
Hobby: Drawing.

Sue Jones
"Jonesie"
SSS 1, 2, 3, 4; Pep Club 1; GAA 1.
Ambition: Learn to eat lunch in 25 minutes.
Hobby: Horseback riding - reading.

John M. Kennerk

Jeffrey Thomas King
"Kat"
Band 1, 2, 3, 4, Drum Major 3, 4; Hi-Y 3; Latin Club 2, 3; Student Council 3, 4; Mirage 2; Intramural 1, 2, 3; Golf 1; NFL 4.
Ambition: Play the jazziest trombone south of the North Pole.
Hobby: Playing "Rock and Roll" music.

Margie Jane Klug
"Maggi"
SSS 1, 2, 3; GAA 1; Pep Club 1.
Ambition: To be on time.
Hobby: Horses - ice skating.

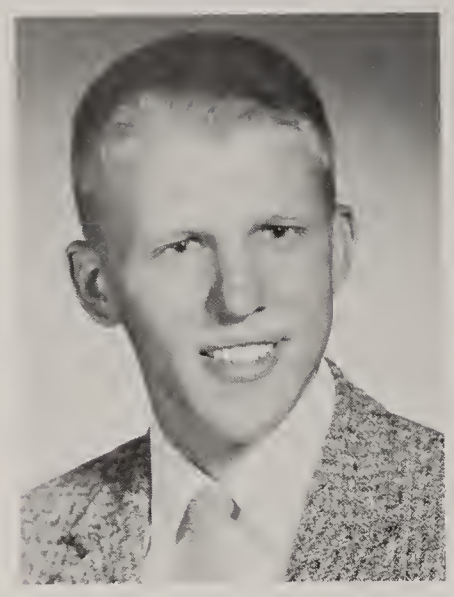

Michael John Koester
"Mike"
Ambition: Own the coolest "Merc" in town.

Janet May Krauskopf
"Jan"
Band 1, 2; Choir 3, 4, Corresponding Sec. 4; Mirage 2; SSS 1, 2, 3, 4; GAA 1; Latin Club 3, 4; Pep Club 3, 4; Training Choir 1.
Ambition: Elementary teacher.
Hobby: Outdoor recreation.

Mary Catherine Ladig
SSS 1, 2, 3; Latin Club 2, 3, 4; FTA 2, 3; Pep Club 2; "B" Band 1; Mirage 3, 4; Home Room President 2.
Ambition: Private Secretary.
Hobby: Just "Bob" bin along.

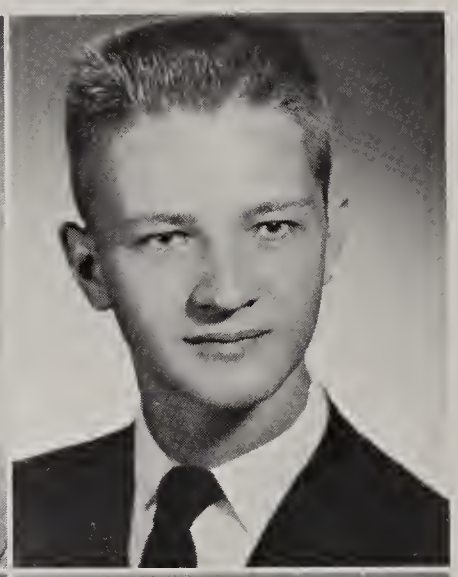

Robert Martin Ladig
"Bob"
Ambition: To be the greatest ichthyologist in the world.
Hobby: Raising tropical fish.

Garland John LaKamp
Intramural 1, 2, 3, 4; Cross Country 4; Hi-Y 1.
Ambition: To make the best of everything.
Hobby: Swimming.

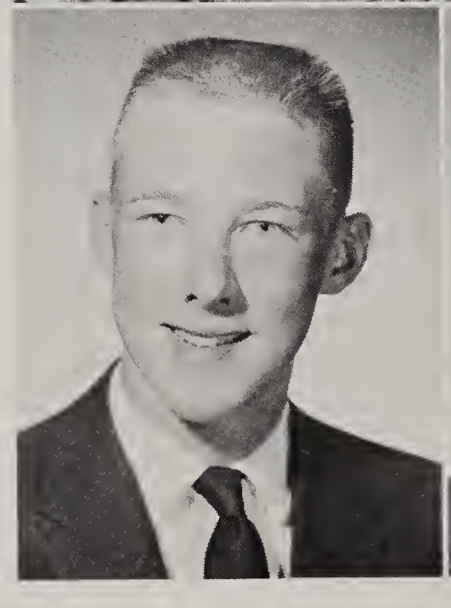

Fred Earl Lawson
"Fritz"
Hobby: Music.

Betty Lou Leistner
"Bets"
SSS 1, 2, 3, 4; Latin Club 2, 3, 4.
Ambition: Airline stewardess and to visit the 49th state.
Hobby: Slinging sodas at Dan's.

Earl Lepper
"Lepp"
Track 2. Attended Central High School 1.
Ambition: To become something I don't believe I can.
Hobby: Hunting.

LEXY'S PIZZA DEN - Pizza, Spaghetti, Ravioli - W-9150 - 427 Broadway

Janet Ann Lewis
"Jan"
NHS 3, 4; NFL 3, 4; Latin Club 2, 3, 4; Pep Club 3, 4; SSS 2, 3, 4; Attended South Side 1.
Ambition: To tame the Tiger--I try!
Hobby: Tigers.

Janis Kay Linkhart
"Jan"
Pep Club 2, 3, 4; SSS 1, 2, 3, 4.
Ambition: Secretary.
Hobby: Finding time for a hobby.

David John Loeffler
"Tiger"
Intramural 2, 3; Cross Country 3; Football 4; Wrestling 2, 3, 4; Track 1, 2, 3, 4; Lettermen's 2, 3, 4; Science Club 3, 4.
Ambition: Editor of the "Mad" magazine.
Hobby: Paying taxes.

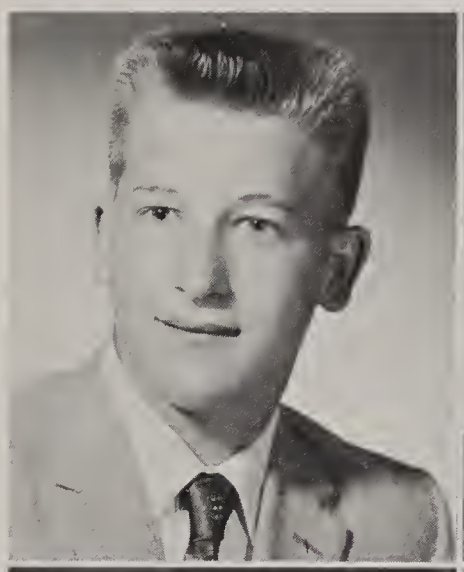

Robert Stanton Louden
"Burhead"
Intramural 1, 2, 3, 4.
Ambition: Be a bachelor for the rest of my teenage life.
Hobby: Bowling and hunting.

David Edwin Lower
"Tiger"
Latin Club 2, 4; Lettermen's 2, 3, 4, V.-Pres. 3, Pres. 4; Student Council 2; JRC 3; Science Club 3, 4; Football 1, 2, 3, 4; Basketball 1, 2, 3, 4; Track 1, 3, 4; Intramural 2, 3, 4.
Ambition: To live in a house of "Bubbles."

James LeRoy Marker
"Jim"
Latin Club 1, 2, 3, 4; Hi-Y 3, 4, Sec. 4; Basketball 1; Track 1, 2; Intramural 1, 2, 3, 4.
Hobby: Coin collecting.

James Frederick Martin
"Jim"
Football 1, 2; Track 1, 2; Wrestling 2; Lettermen's 1, 2; Science Club 3, 4; Intramural 2, 3.
Ambition: Engineer.
Hobby: Hunting.

Melissa Martin
"Lissa"
SSS 1, 2, 3, 4; GAA 1, 2; Spanish Club 1; FTA 4; French Club 4, Sec.-Treas. 4; Pep Club 1,2 , 3, 4.
Ambition: College and become a French professor.
Hobby: Slumber Parties.

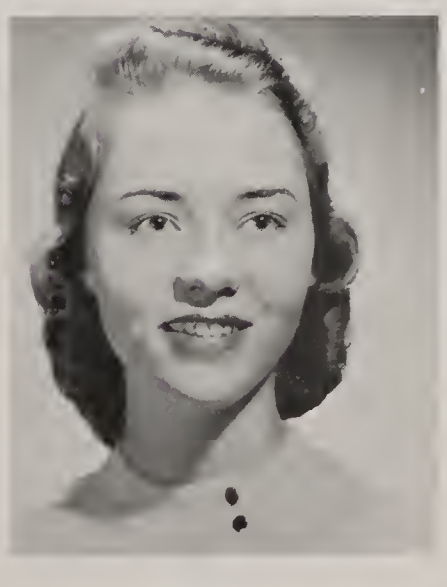

PARKER'S SHELL SERVICE, 536 Lincolnway, New Haven
Goodyear Tires, Batteries, and Accessories

Sheryl Ann Martin
"Sherri"
SSS 1, 2, 3, 4; Pep Club 1, 2, 3; FTA 4; Latin Club 2, 3, 4.
Ambition: To do God's will for my life.
Hobby: Music, reading.

George Joseph Mattes
Intramural 2, 3, 4.
Hobby: Women.

Sandra Sue Mayer
"Sandy"
M&G 3, 4; NHS 3, 4, Sec.-Treas. 4; Pep Club 1, 2, 3, 4; GAA 1, 2; Latin Club 2, 3, Sec. 2; Student Council 1, 4; V -Pres. of Class 1; Treas. of Class 4; Girls' State 3; Cheerleader 1.
Ambition: To get eight hours' sleep.
Hobby: Singing while skiing.

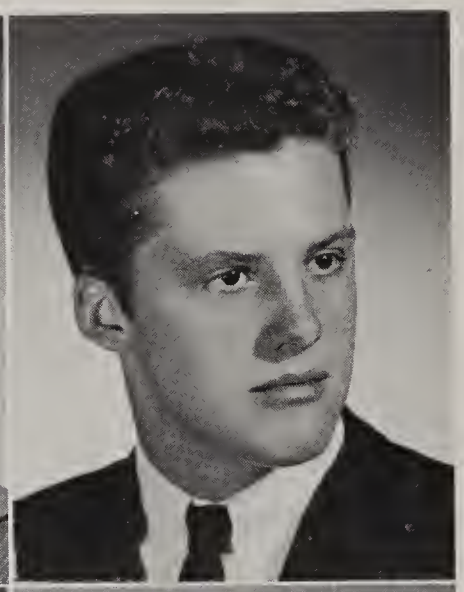

Edward Lee McDaniel
"Troj"
Latin Club 2; Student Council 1; Science Club 3, 4; JRC 4; Track 1, 2, 4; Football 2.
Hobby: Cutting out paper dolls.

Marlene Ann McNeal
"Toots"
SSS 1, 2, 3, 4; Pep Club 1, 2, 3, 4; JRC 2; GAA 1, 2; Choir 3, 4, Rec. Sec. 4; Training Choir 1, 2.
Ambition: To live one day of seriousness.
Hobby: Collecting records.

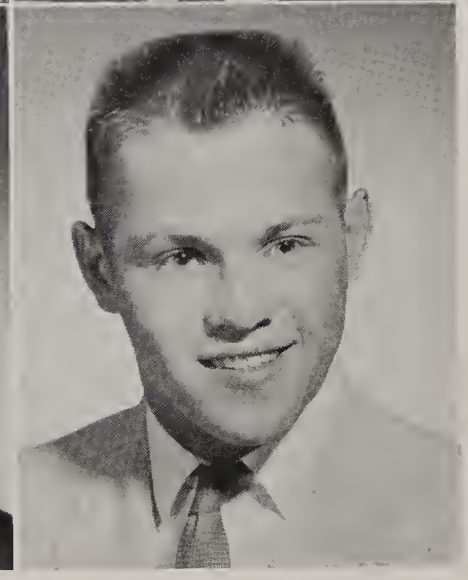

Joe Lee McVoy
"Mac"
Lettermen's 2, 3, 4; Football 1, 2, 3, 4; Basketball 1, 2; Wrestling 3; Track 1, 2, 3, 4; JRC 1.
Ambition: To have the courage to change the things I can change, the sincerity to accept the things I cannot, and the wisdom to know the difference.
Hobby: SCUBA diving.

Janice Emilie Melcher
"Jan"
Student Council 1; SSS 1, 2, 3, 4; Mirage 2, 3, 4, Business Manager 4.
Ambition: Be the bride in Les's wedding.
Hobby: Dating a boy from Hoagland.

John O. Melcher
"George"
Cross Country 3, 4; Baseball 1, 2, 3, 4; Intramural 1, 2, 3, 4; Football 1, 2.
Ambition: Stay out of trouble.
Hobby: Anything to have a little fun.

A FRIEND

Janet Loraine Merz
"Jan"
SSS 1, 2, 3, 4; GAA 1.
Ambition: Business college.
Hobby: Movies and dancing.

Joyce Annette Meyer
SSS 1, 2, 3, 4; GAA 1, 2; Latin Club 2, 3; Pep Club 1, 2, 3, 4; Science Club 4; Mirage 4.
Ambition: Success and happiness.
Hobby: Saying "not Judy, but Joyce."

Judith Ann Meyer
"Judy"
SSS 1, 2, 3, 4; Latin Club 2, 3; Pep Club 1, 2, 3, 4; Science Club 4; GAA 1, 2; Homeroom Pres. 1.
Ambition: Nurse.
Hobby: Saying "not Joyce, but Judy."

Karen Sue Morgan
"Susie"
SSS 2, 3, 4; Pep Club 3.
Ambition: To learn how to write right.
Hobby: Getting stuck in the mud.

Sharon Lee Moser
SSS 1, 2, 3; Glee Club 2.
Ambition: Professional modeling.

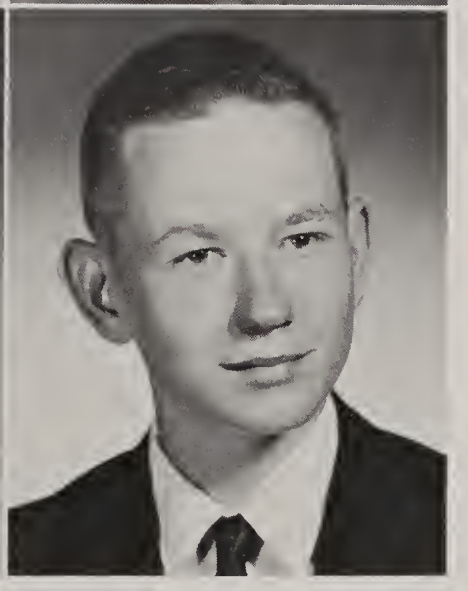

Jerry Lee Mowrey
"Jer"
Mirage 4; Boys' Sport Editor 4; Choir 3, 4; Pep Club 1; Track Manager 2, 3, 4; Cross Country 4; Lettermen's 3, 4.
Ambition: To be an accountant and later join the FBI.
Hobby: Stamp collecting, radio, and girls.

Betty Annette Murphy
"Murph"
Pep Club 1, 2, 3, 4; Latin Club 2, 3, 4; FN 2, 3, 4; Science Club 3, 4; SSS 1, 2, 3; Training Choir 1, 2.
Ambition: To be "Marshall" of Snyderville!
Hobby: Telling "good" jokes.

Carole Ann Myers
Student Council 1, 2, 3, 4, Sec. 3; M&G 3, 4; SSS 1, 2, 3, 4; FTA 1; GAA 1; Latin Club 2, 3, 4; Class Sec. 1; Track Attendant 1.
Ambition: Not to be an old maid schoolteacher like Nancy.

Beverly Jane Nahrwold
"Bevi"
SSS 1, 2, 3, 4; Pep Club 1, 2, 4; Latin Club 2, 3, 4; GAA 1, 2.
Ambition: To enter the business field and have a happy future.
Hobby: Dancing at the Hoagland Hayloft with a "Schaekel," rattle, and roll.

Judith Gayle Neireiter
"Judi"
FTA 1, 2, 3, 4, Treas. 4; SSS 1, 2, 3, 4; Pep Club 1, 2, 3, 4; Latin Club 2, 3, 4.
Ambition: High school teacher.
Hobby: Anything handy when I have spare time.

Lani Lee Norton
Football 1, 2, 3; Basketball 1, 2, 4; Track 1, 2; Cross Country 4; Lettermen's 1, 2, 3, 4; Student Council 1; Prom King 3.
Ambition: I hope to get "Hath-a-way" down the aisle.
Hobby: Sports.

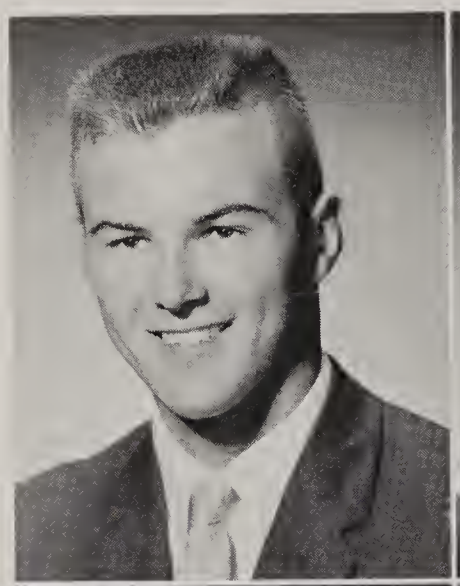

Bonnie Lou Nuerge
Pep Club 2; SSS 2, 3; Attended Concordia H. S. 1.
Ambition: To have a reserved place at Gardners' in the back row.
Hobby: Dancing.

Gloria Mae Null
"Glo"
FN 2, 3, 4, Pres. 4, Sec. 3; Pep Club 1, 2, 3, 4; GAA 1; SSS 1, 2, 3, 4; Latin Club 2, 3; JRC 2, 4; Tr. Choir 1; Class Sec. 2; Student Council 3.
Ambition: Airline stewardess.

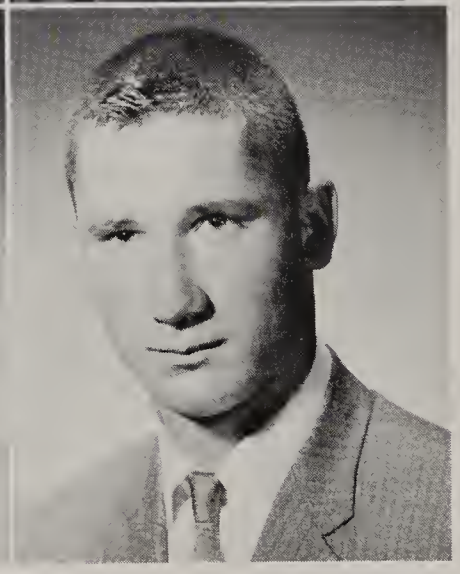

Oscar Henry Odem
"Big O"
Intramual 3, 4.

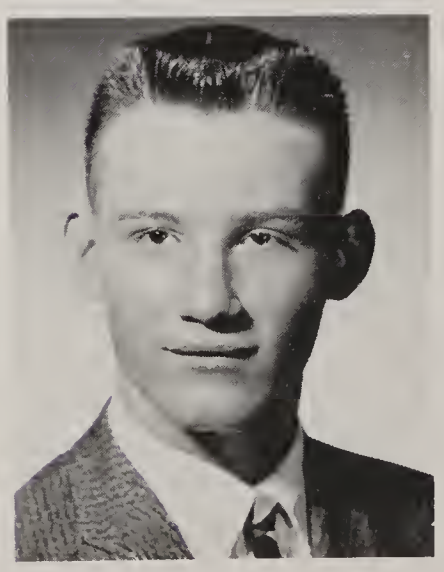

Jerald Lynn Oehler
"Red"
Hi-Y 3, 4; Intramural 1, 2, 3, 4; FFA 1, 2.

Andrew Mathew O'Neill
"Andy"
Choir 1.
Ambition: To do the possible?
Hobby: Fishing.

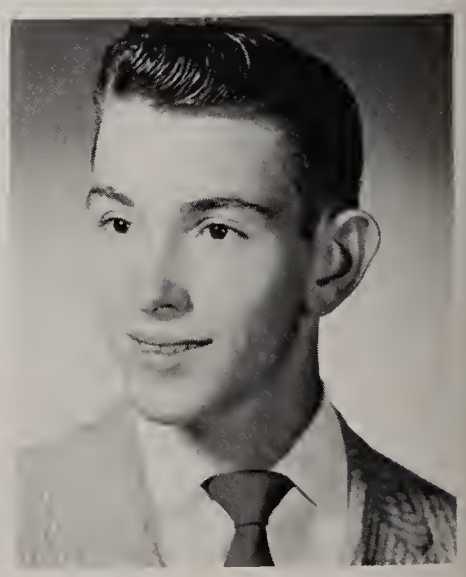

MURPHY INSURANCE CENTER - 626 Broadway Street
New Haven, Indiana - "For friendly insurance call W-1812"

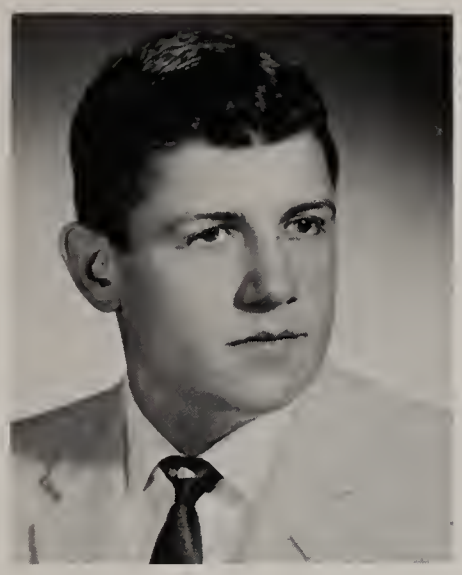

Millard Clay Orchard
"Skip"
Band 1, 2, 3, 4; NFL 2, 3, 4; JRC 1; Latin Club 2, 3, 4; Intramural 1; Football 1; Baseball 1; Science Club 4.
Ambition: Electronic engineer - US Navy.
Hobby: Electronics.

James Stanley Orr
"Jim"
Attended Channelview, Texas, H. S. 1, 2, 3.
Ambition: Music.
Hobby: Water skiing.

Ladonna Katherine Ort
"Donna"
SSS 1, 2, 3; FN 2, 3, 4; Pep Club 2, 3, 4.
Ambition: X-ray technician.
Hobby: Playing piano.

Shirley Dawn Pabst
"Shirl"
SSS 1, 2, 3; Pep Club 1, 2; Latin Club 2.
Ambition: Secretary.
Hobby: Going to receptions.

Larry Lee Parker
"Perk"
Football 1; Baseball 1; Intramural 1, 2, 3, 4.
Hobby: Girls.

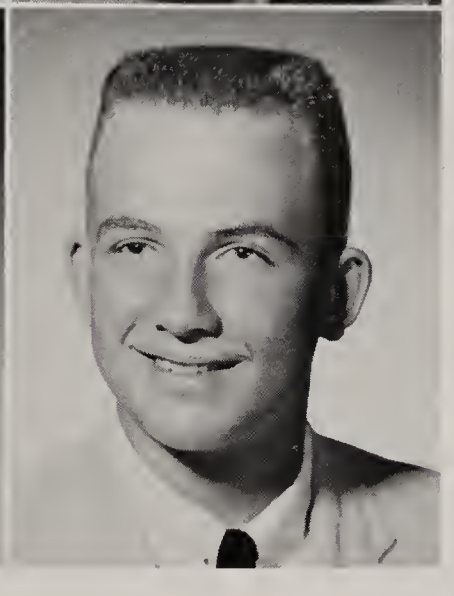

Louis Allen Phillips
"Louie"
Hi-Y 2, 3, 4; Tr. Choir 1; Intramural 2, 3; Science Club 3, 4; Student Council 1.
Ambition: College.
Hobby: Swimming.

Marjorie Ruth Potts
"Margie"
SSS 1, 2, 3; GAA 1.
Ambition: Become a master sergeant in the Army.
Hobby: Swimming - collecting salt & pepper shakers - boys.

Jack J. Puff
Intramural 1, 2, 3, 4; FFA 1, 2; Baseball 1; Track 1.
Ambition: Become better at "Sharon" things.
Hobby: "Live-stock" watching.

Joseph William Pyle
"Joe"

Intramural 3, 4.
Hobby: Cars.

Alta May Ralston
"Shortie"

Latin Club 2, 3, 4; SSS 1, 2, 3, 4; Pep Club 2; FN 2; Science Club 3, 4; NFL 3, 4.
Ambition: Nursing and a family.
Hobby: Reading and T.V.

LaVerne Ramsey
"LanVan"

SSS 1, 2, 3; GAA 1, 2, 3; Latin Club 2, 3, 4; Choir 2, 3; Pep Club 2, 3; Tr. Choir 1.
Ambition: To be an "individual."
Hobby: Looking for a new hobby.

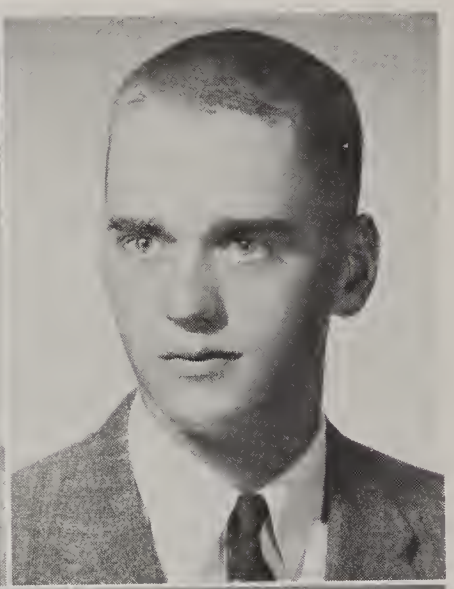

Roger Allan Rebber
"Rog"

Lettermen's 1, 2, 3, 4; Football 1, 2, 3, 4; Track 1, 3; Intramual 1, 2, 3, 4.

Michael Paul Reiling
"Mike"

Ambition: To have my own body shop.
Hobby: Cars.

Nancy Ann Richards
"Nan"

FTA 3, 4; SSS 2, 3, 4; Latin Club 2, 3, 4; NFL 3, 4; M&G 3, 4, Treas. 4; NHS 3, 4; Science Club 4; Choir 2; IU Science Institute 3; DAR Best Citizen.
Ambition: Teaching high school languages.
Hobby: Playing organ.

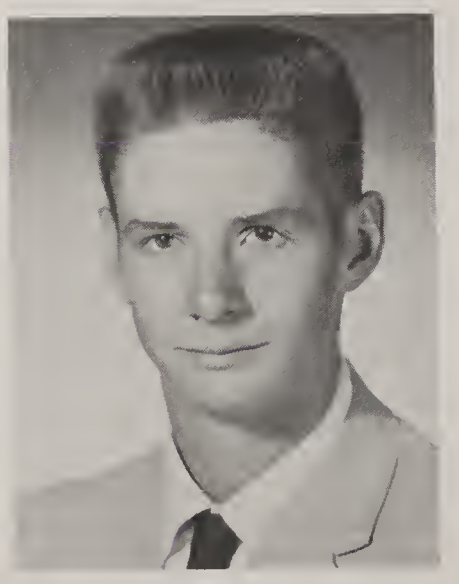

Larry A. Robinson
Ambition: To live in the sunny South and have a "Bonnie" time.
Hobby: Guns, cars, and taking it easy.

Marilyn Louise Rodenbeck
"Mary"

SSS 1, 2, 3; GAA 1, 2; Band 1, 2, 3, 4, Ass't Lib. 2, 3, Libr. 4; Latin Club 2, 3, 4; Science Club 3, 4, Sec.-Treas. 3; NHS 3, 4, V.-Pres. 4; Tr. Choir 1; Mirage 2, 3, 4, Subscription 2, Jr. Editor 3, Senior Co-Editor 4.
Ambition: Teaching.
Hobby: Music.

FEDERSPIEL PHOTOGRAPHY - "If the picture is real, it's by Federspiel." W-2662 - 414 Broadway, New Haven, Indiana

Martha Joann Rohrbacher
"Marty"
Training Choir 1, 3; SSS 1, 2, 3, 4; Choir 2, 4; FTA 4; GAA 1; Pep Club 2; Mirage 3; Class Secretary 4.
Ambition: To have some ambition.
Hobby: Talking.

Robert Cecil Rushart
"Bob"
Intramural 2, 3, 4.
Hobby: To keep my car clean.

Lavon Kay Saalfrank
Girls' Glee Club 2; SSS 2, 3, 4; GAA 2.
Attended Concordia High 1.
Ambition: Beauty operator.
Hobby: Cooking and sewing.

Robert J. St. Peters
"Bob"
Intramural 1, 2, 3, 4.
Ambition: College - then the big, cruel, cold, but wonderful world.

Bonita Marie Scharffbillig
"Bonnie"
SSS 1, 2, 3, 4; Mirage Ad Staff 4; Training Choir 1; Band 1, 2, 3, 4; Latin Club 3; Science Club 4.
Ambition: Teach Mr. Marshall's grandchildren algebra.
Hobby: Music.

Linda Kay Saunders
SSS 1, 2, 3, 4; Pep Club 1, 2, 3; GAA 1, 2.
Ambition: Live, love, be happy, and be a success at whatever I do.

Helen Elizabeth Schick
"Schicky"
Science Club 3, 4; NHS 3, 4; SSS 1, 2, 3, 4; FTA 2, 3, 4, Vice-Pres. 3, Pres. 4; JRC 4; Latin Club 2, 3, 4; NFL 3, 4; Training Choir 1; Purdue Science Inst. 4.
Ambition: To be a good teacher.
Hobby: Collecting statues & books of horses and dogs.

Roberta Diann Schlatter
"Robie"
GAA 1, 2; SSS 1, 2, 3; N FL 3, 4.
Ambition: Go to college - teach mentally retarded children - then get married.
Hobby: Speech, swimming.

MIDWEST MOTEL - Ceramic Tile & Shower
Free TV & Radio, 17 Units, on U. S. Highways 30 & 24 East

Judith Ann Schlemmer
"Judy"
GAA 1, 2; SSS 1, 2, 3, 4; JRC 2, 3; Student Council 4; Pep Club 1, 2, 3, 4.
Hobby: To own a "Jay" bird!

Janet Ruth Schmidt
"Jan"
Cheerleader, Reserve 3, Varsity 4; M&G 2, 3, 4, Sec. 3, Pres. 4; NFL 3, 4; SSS 1, 2, 3, 4; Latin Club 2, 3, 4; Track Attendant 2; Prom Attendant 3; Band 1, 2, 3; FTA 1; GA A 1; NHS 3, 4; Student Council 1.
Ambition: To manage the YMCA in New York with Kay.
Hobby: Ron.

Herman Joseph Schnelker
"Sonnie"
Science Club 3, 4; Lettermen's 3, 4; Intramural 1, 2; Football 1; Cross Country 3, 4; Track 1, 2, 3, 4; Homeroom President 4.
Ambition: Build an electric brain to do my thinking.

Susan Jane Schulthies
"Sue"
SSS 1, 2, 3, 4; FTA 2; Pep Club 1, 2; Concert Choir 3, 4; Tr. Choir 1.
Ambition: Beautician.
Hobby: 4-H work and activities.

Joseph R. Seiler
"Joe"
Ambition: To own a Sono Ramic 330 H.P. engine in my next car.
Hobby: Cars, guns.

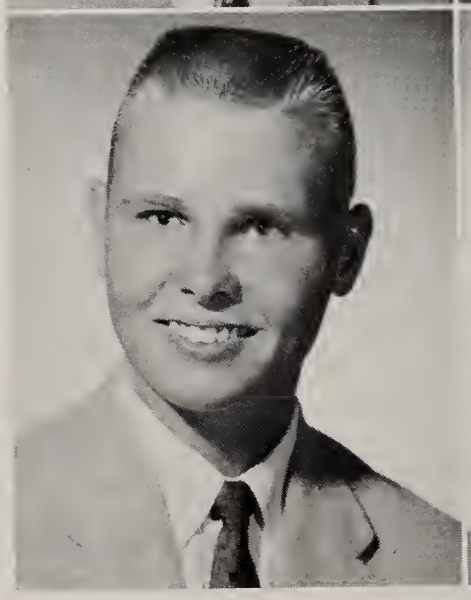

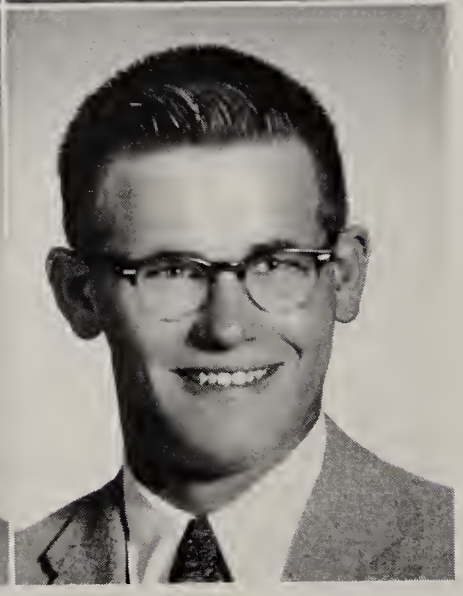

John LeRoy Seitz
"Primitive Pete"
Football St. Mgr. 2, 3, 4; Track St. Mgr. 1; Wrestling 1, 2, 3; Mirage 2, 3, 4; Lettermen's 2, 3, 4; Hi-Y 2, 3, 4, Sergeant-at-Arms 4, State Council 4; Training Choir 1, 2; Intramural 1, 2, 3, 4.
Ambition: Electrical engineer - Navy.
Hobby: Radio, Chess, hi-fi, sports.

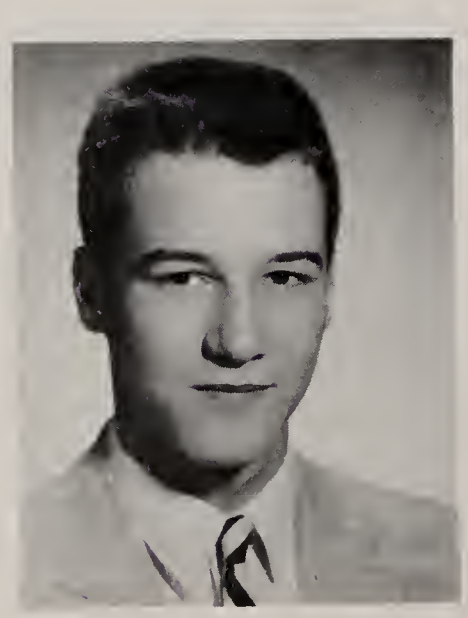

Paul F. Shappell
"Tall Paul"
Choir 2, 3, 4.
Ambition: To drive 12 miles without using any gasoline.

Roger Daniel Servos
"Dan"
Band 1, 2, 3, 4, Student Conductor 4; Science Club 3, 4, Pres. 4.
Ambition: To get some ambition.
Hobby: Doing nothing--sleeping and eating.

AL GRATZ BODY & PAINT SHOP, 5327 New Haven Avenue, Ft. Wayne, Indiana

Marilynn Lee Sheron
"Sheron"
SSS 1, 2, 3; GAA 1, 2; NF L 4; FTA 4; Pep Club 1, 2.
Ambition: Conquer shorthand; business teacher.
Hobby: Gymnastics.

Richard Harold Shie
"Rich"
Intramural 1, 2, 3, 4; Hi-Y 3, 4.
Ambition: Own the largest farm in Indiana.
Hobby: Hunting and fishing.

Byron Simmons
"By"
Cross Country 3, 4; Intramural 1, 2, 3 Track 2.
Ambition: Try to get in college.
Hobby: Painting.

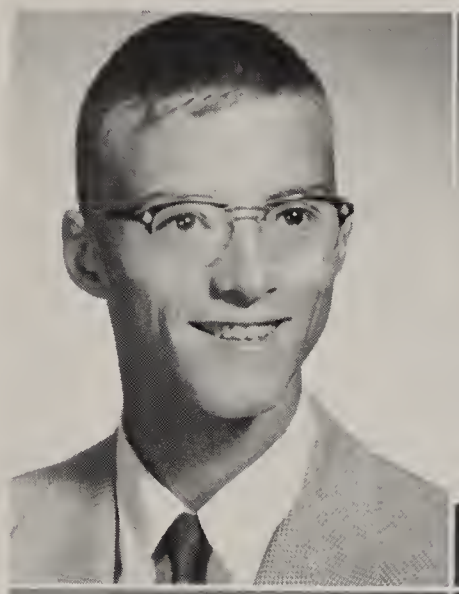

John William Smith
"Shorky"
Ambition: To get out of high school.
Hobby: Hunting.

Charles Bernard Snyder
"Chuck"
Science Club 3; Intramural 2, 3, 4; Cross Country 3.
Ambition: College.
Hobby: Sports cars

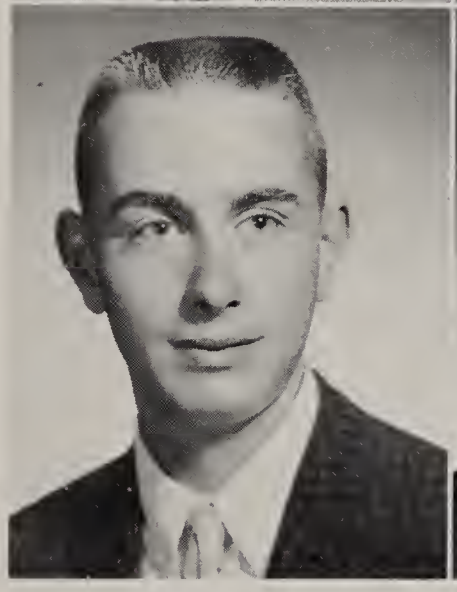

Phillip John Stinson
Hi-Y 3, 4; Lettermen's 3, 4; Football 1, 2, 3, 4; Track 3; Science Club 3, 4; Latin Club 2, 4; Student Council 4; Intramural 1, 2, 3, 4; Class Pres. 4.
Ambition: To help a fair damel in dsitress.

Stephen Howard Strole
"Steve"
Hi-Y 2, 3, 4; Lettermen's 2, 3, 4; Mirage-Business Staff 3; Choir 3, 4; Science Club 3, 4; Track 1, 2; Football Student Manager 1, 2, 3, 4.
Ambition: Weatherman.
Hobby: Fishing.

John Thomas Strouts
"Jack"
Latin Club 2, 3; Science Club 3, 4; Mirage Ad Staff 4; Intramural 2.
Attended Longfellow Jr. High in Milwaukee 1.
Ambition: To go into business management.
Hobby: Stamp collecting.

CENTRAL PLYWOOD AND DOOR - K-6201, 4111 Oxford, Ft. Wayne, Indiana

Roger Allan Swartz
"Swartie"
Hi-Y 3; Lettermen's 2, 3, 4; Student Manager 2, 3; Intramural 1, 2, 3, 4; Football 1, 2, 3, 4.
Ambition: To be a bachelor.
Hobby: To play it "cool."

Marjorie Annetta Tarr
"Marge"
SSS 3; Attended Sturgis, Michigan, H. S. 1, 2.
Ambition: Beautician.
Hobby: Reading and listening to records.

Myron Eugene Tarr
"Tarrbaby"
Intramural 3, 4.
Attended Sturgis, Michigan H. S. 1, 2.
Hobby: Hunting women.

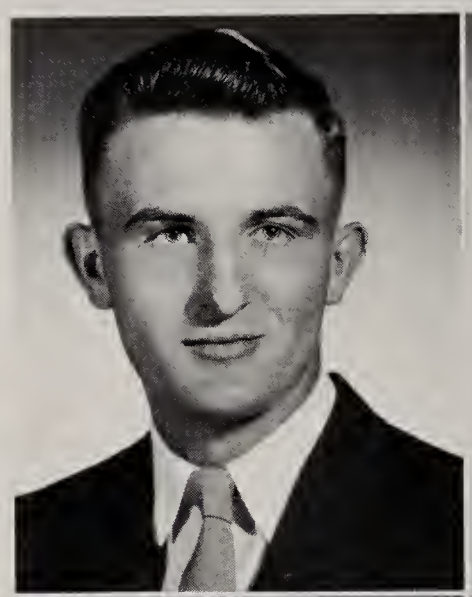

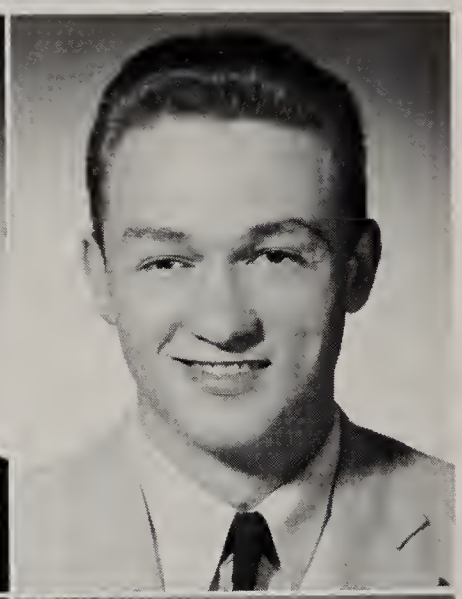

Dennis Robert Thain
"Dirt"
Intramural 1, 2, 3.
Ambition: Be an artist to please Miss Manifold.
Hobby: Just taking it easy.

Kenneth Floyd Thieme
"Ken"
Intramural 2, 3.
Ambition: Live while living.
Hobby: Swimming, collecting odd things.

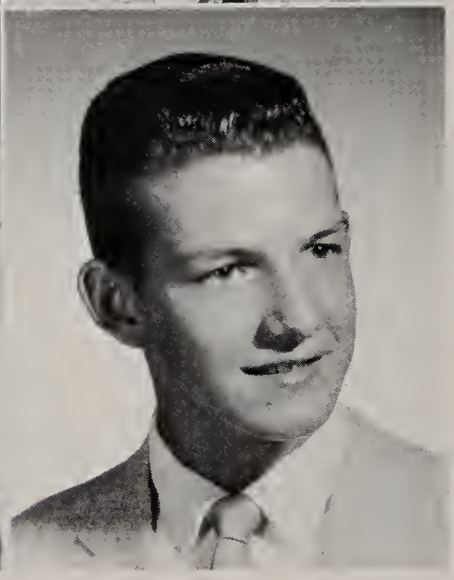

Dennis Lynn Thompson
"Denny"
Wrestling 2; Science Club 3, 4; Intramural 1, 2, 3, 4.
Ambition: To find a living doll.
Hobby: Swimming

Shirley Ann Treace
GAA 1; Attended Harlan H. S. 2, 3.
Ambition: To get through I.B.M. training.
Hobby: Dancing.

Martha Elizabeth Van Kirk
"Marty"
SSS 1, 2, 3, 4; Latin Club 2, 3, 4; Pep Club 2, 3, 4; Science Club 3, 4; Mirage 3; GAA 1; Training Choir 1.
Ambition: Get my Doctor's degree.

PRIBBLE PLASTICS COMPANY, 554 Eben Street, New Haven, Indiana

Donna Jean Vaughn
"D.V."
SSS 1, 2, 3, 4; GAA 1, 2, 3; FTA 2; Band 1, 2, 3, 4; Latin Club 2, 3, 4; Mirage 2.
Ambition: To live through my term paper.
Hobby: Dancing.

Doris Jeanne Vinson
"Dorie"
SSS 1, 2, 3, 4; Latin Club 2; JRC 4.
Ambition: To "Chuck" around in a '54 Olds.
Hobby: Catching my wood "Chuck."

Walter Francis Voigt
"Walt"
Ambition: Be a success in life.
Hobby: Hunting - collecting coins - working on motors.

Wanda Lynn Walston
"Skippy"
SSS 1, 2, 3, 4; GAA 1, 2; Pep Club 1, 2; Mirage 2, 3, 4; JRC 1, 2, 3, 4, V.-Pres. 4; Choir 3, 4.
Ambition: "Skip" through life.
Hobby: "Skip"pin' school.

William Virgil Walter
"Bill"
Ambition: To be a tool and die engineer.
Hobby: Cars.

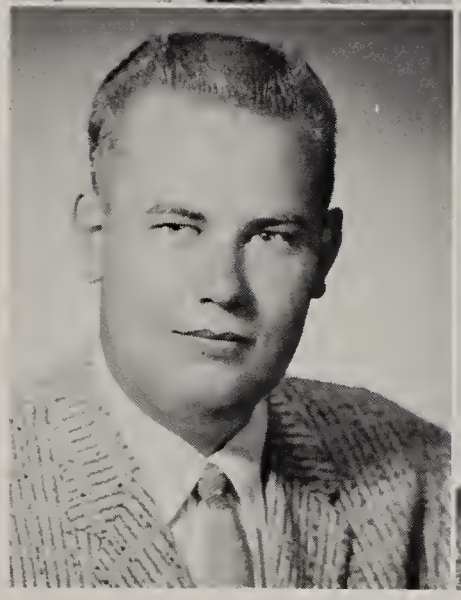

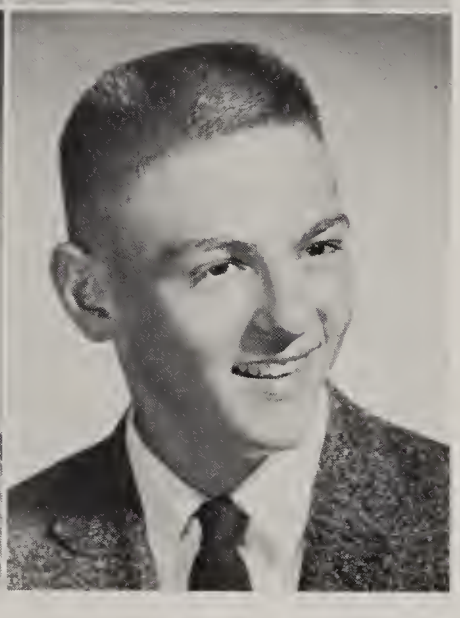

Herbert J. Weisenburger
"Amos"
Football 1, 2, 3, 4; Wrestling 1, 2, 3, 4; Track 3, 4; Lettermen's 1, 2, 3, 4; Intramural 1, 2, 3, 4; Science Club 3 4.
Ambition: World's richest hobo.
Hobby: Women.

Linda Lou Wellbaum
"Queenie"
SSS 1, 2, 3, 4; GAA 1; Science Club 3, 4; Student Council 2; Latin Club 2, 3, 4; FN 4; Pep Club 4; The Three Teens 3, 4; Tr. Choir 1; Concert Choir 2, 3, 4; Class Treasurer 3.
Ambition: Lab technician.
Hobby: Trying to water ski.

Sandra Alyce Wick
"Sandy"
SSS 1, 2, 3, 4; Pep Club 1, 2, 3, 4; GAA 1, 2, 3; Student Council 3; Mirage 3; FTA 2; FN 3, 4; NFL 3, 4; Science Club 4; Training Choir 1; Concert Choir 2, 4.
Ambition: Nurse.
Hobby: Stuffed animals.

TOM'S T.V, & APPLIANCES - 715 Broadway, W-1412 - New Haven, Indiana

Thomas R. Widdifield
"Dynamite"
Intramural 1, 2.
Ambition: Farmer.
Hobby: Ice skating.

Phyllis Adelle Winship
"Blondie"
GAA 4; SSS 4; Concert Choir 4. Attended Owatonna H.S. Minnesota 1, 2, 3.
Ambition: To get a date with that certain someone.
Hobby: Dancing, tennis.

Marka Joyce Wolfe
"Markie"
Pep Club 1; SSS 1, 2, 3, 4; GAA 1, 2, 3, 4; Latin Club 2, 3, 4; Science Club 3, 4; NHS 3, 4; FTA 3, 4, Sec. 4; Training Choir 1.
Ambition: To try to be a teacher.
Hobby: Collect salt and pepper shakers.

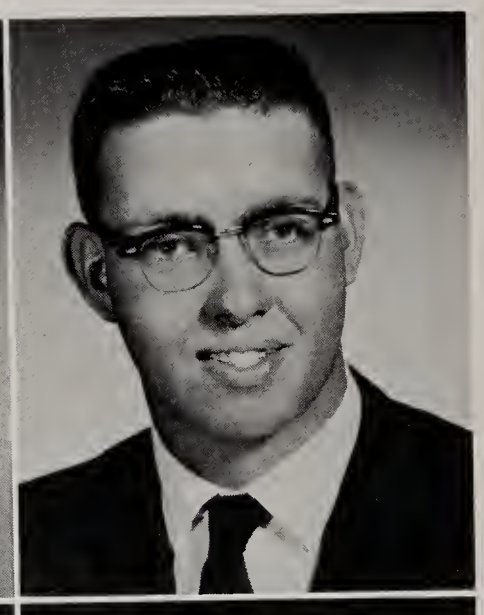

Calvin Allan Wolff
"Cal"
Student Council 1; Intramural 2.
Ambition: Public accountant.

Fred Eugene Yates
Intramural 1, 2; Baseball 1; Track 1; Choir 3.

Michael Lee Young
"Mike"
Mirage 2, 3, 4, Faculty Editor 4; Latin Club 2; Concert Band 2, 3, 4, Ass't Quartermaster 3, Quartermaster 4; NHS 3, 4; Student Council 4; Training Choir 1.
Ambition: Mathematician.

Wayne Allen Zelt
Intramural 1, 2, 3, 4.
Ambition: Accountant or bookkeeper.
Hobby: Play it "cool".

Hedy Caroline Zimmermann
SSS 1, 2, 3, 4; Band 1, 2, 3, 4; Training Choir 1.
Ambition: To be a good secretary and housewife.
Hobby: Animals, large and small.

ROBINSON'S WRECKER SERVICE - W-1612
24-hour Wrecker Service

EM

WOMEN

Autographs

Autographs

Autographs

Autographs

Autographs

Autographs

NEW HAVEN PUBLIC
OOLS

De Luxe Craft
CHICAGO